

Tikkun Leil Shavuot — “I am a stranger and a resident: Judaism’s views on insiders and outsiders”



“Tikkun Leil Shavuot”

Shavuot is the second of the three major festivals with both historical and agricultural significance (the other two are Passover and Sukkot). Agriculturally, it commemorates the time when the first fruits were harvested and brought to the Temple and is also known as the Festival of the First Fruits. Historically, it celebrates the giving of the Torah at Mount Sinai, or the Festival of the Giving of our Torah.

What is a “Tikkun Leil Shavuot”? Mystical traditions created a ritual of all-night Torah study called a “Tikkun Leil Shavuot”. At CBS, we will study, discuss and sing late into the night with other congregants and friends and also partake of food.

Tuesday we will begin the program at 8:15 pm with Ma'ariv and the lighting of candles, followed by a series of 45-minute learning opportunities. Our theme will be Tikkun Leil Shavuot - “I am a stranger and a resident: Judaism’s views on insiders and outsiders”. Food will be served multiple times during the evening. Members are invited to attend as much or as little of the evening’s program as they choose to attend. *Shiurim* (Breakout Sessions) will be lead by many different members of our community. Come and learn from and with your friends!

Torah Readers Honored on Thursday, June 1 at 9:30 am

On Shavuot morning, June 1, at 9:30 am in Goldsmith Hall, we will honor those congregants who have read Torah at CBS publically three or more times during the past year. In addition, we will present *yadim* to congregants who have fulfilled this accomplishment for the first time since Shavuot 2016. This year’s honorees are: Jake Gold, Mirra Goldenberg, Ian Hammer, Hannah

Shavuot 5777 Schedule - All Activities At CBS

Erev Shavuot - Tuesday, May 30

Offices Close at Noon

- | | |
|----------|---|
| 6:00 PM | Minchah |
| 8:15 PM | Candle lighting/Ma'ariv |
| 8:30 PM | Opening Session |
| | Tikkun Leil Shavuot — |
| | “I am a stranger and a resident: Judaism’s views on insiders and outsiders” |
| | A conversation w/Rabbi David Glickman, Hilary Cohen Singer of the JVS & our CBS Community |
| 9:15 PM | Breakout session 1 |
| 10:00 PM | Late night nosh |
| 10:45 PM | Breakout session 2 |
| 11:30 PM | Breakout session 3 |
| 12:15 am | Another nosh |

Day One - Wednesday, May 31

- | | |
|---------|------------------|
| 9:30 AM | Morning Services |
| 6:00 PM | Minchah |

Day Two - Thursday, June 1

- | | |
|---------|--|
| 7:00 AM | Early service w/Yizkor |
| 9:30 AM | 2nd service w/Yizkor-honoring Yad Hazakah recipients/Torah readers |
| 6:00 PM | Minchah |



Interested
in an
all nighter?
See p. 3

Harris, Hunter Langer, Suzy Rieber, Jared Schultz, Leah Sosland, Aaron Spiegel and Ben Spiegel.

Please join us to honor these people who fulfill a very important role in our congregation. For more information, or to advise us of a name that might have been omitted, contact Jill at 913-647-7286.

From the Rabbi's Study

Personal Spiritual Journeys



In the same way that coaches must still have a workout regimen and professors need to keep up their independent research, it is vital for clergy to continue on their own spiritual journeys.

As many of you know, last year I began a new five-year contract with CBS. Part of this included a three-month sabbatical. I will be taking this in various one-month increments for personal spiritual and intellectual re-growth. The first one will be this summer.

I will be helping on the Melton Trip to Spain the first week in June. Following the time in Spain with Melton, my family and I are going to be taking a personal family pilgrimage to Israel for nearly three weeks.

To say that Israel holds a special place in Annie's and my heart is an

understatement. We met and fell in love there as undergraduates. We lived there for a year when I was in rabbinical school. Both of us have been back multiple times for professional conferences, leading teen tours and going on the Hazon bike ride.

But this trip will be different. We will experience seeing Israel through the eyes of our children. Also, we will be primarily staying in rental apartments in neighborhoods rather than hotels and hostels. In addition to tourist sites, we will try to feel what it is like to be within the fabric of Israeli culture.

We will have the opportunity to live Jewishly as a family freed from the obligations of school, work, and meetings. We will get to *daven* in neighborhood *shuls* for morning prayers, and dine *al fresco* in the evening with old friends and mentors who have shaped who we are.

We will walk the paths of our matriarchs and patriarchs and ride on the new trains and highways of the most modern state. We will hike Israel's natural beauty and also see her challenges in daily life. We will eat and drink deeply – both metaphorically and gastronomically.

But, most importantly, it will be an opportunity to connect with our immediate family, the family of the Jewish people, the sanctity of the Land of Israel and the miracle of the modern State of Israel.

I am grateful to the Board of Directors for affording us this opportunity and so appreciative for the extra hard work that will be done by Hazzan Ben-Yehuda and the entire staff that will allow us to be away.

David M. Glickman

Rabbi David M. Glickman
dglickman@bethshalomkc.org

Bernie Fried Named Executive Director



I am honored that our congregational Board of Directors has officially appointed me Executive Director and entrusted me with the responsibility for all operational and administrative functions for our synagogue, Rose Family Early Childhood Education Center, Polsky Religious School and Mt. Carmel Cemetery.

Our operations and administrative processes have seen improvement since I began working with our professional team as Interim Executive Director in July 2016. Together, we found the sources of several important issues that impact our congregants, facility and cemetery.

We worked together to put the fixes in place to maximize the probability they would not resurface as an issue in the future. We identified capital improvement necessities and have already implemented some.

My background and experience is in sales, business development, customer relationship management, operations, training and general management. In the past, I have utilized these skills in entrepreneurial, intra-entrepreneurial, consulting, corporate and higher education environments. Now, I will use them to work with our professional team to ensure a positive experience for all our congregants and a vibrant synagogue and educational experience for all.

An airline executive who brought

his company from last place to first in customer service ratings said, "Some people say if it ain't broke don't fix it; I say if it ain't broke, fix it anyway". Continuous improvement will always be the Beth Shalom mantra; it has always been mine.

Everything we do is for the benefit of our congregants and their families. But, we cannot do it alone. We welcome your input; we welcome your ideas. Please contact me with any problems, concerns or comments. I welcome the opportunity to hear from you.

Thank you for your continued support.

Bernie Fried
bfried@bethshalomkc.org

Executively Speaking

All Night Long

"Which is greater, study or action? Rabbi Tarfon answered, saying: Action is greater. Rabbi Akiva answered, saying: Study

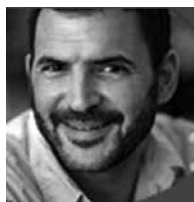

is greater. All the rest agreed with Akiva that study is greater than action because it leads to action." - Babylonian Talmud, Kiddushin 40b

Shavuot, arriving on the evening of Tuesday, May 30, marks the giving of the Torah at Mount Sinai-and what better way to show that we are ready to receive it than to dive right in and study 'til the sun comes up, a practice known as *Tikkun Leil Shavuot* that dates back to the Kabbalists of

16th-century Tzfat. In the scope of Jewish history, that makes this a rather recent custom and, now in its third year, it's also become a new tradition at CBS.

This Shavuot, our *tikkun* will tackle a hot topic: "What does Judaism teach about our responsibility to the *Ger* - the stranger (the outsider, the foreigner, the immigrant) among us?" An exciting panel of teachers will explore this question through engaging texts from Jewish sources biblical and beyond, with an emphasis on how we can translate our study into action in the community. Of course, there will also be some delicious dairy delights - what worthy Jewish tradi-

tion isn't linked to food? - and other (adult) refreshments. (You will find more details on the CBS web site.)

As CBS continues to build a community of learning - the root of all ritual and action - the most important component is you. So even if pulling an all-night study session isn't something you've done since college, please consider joining us for a lively evening/night of community and conversation. Come for as much or as little of the program as you wish. Your participation will only enhance everyone's experience - and who knows? You might just make it to *Shacharit*.

Victor Wishna

Ritual Vice President

Interested in an All Nighter?



There is a mystical tradition to stay up all night on the evening of Shavuot in anticipation of receiving the Torah, and saying the morning prayers as the sun peeks over the horizon.

If you are interested in staying all night, please email Rabbi Glickman at dglickman@bethshalomkc.org.

The last Talmud Jams of the current season will meet soon. Talmud Jam South will meet on Wednesday, May 3, at noon at Black and Veatch. Downtown Talmud Jam will meet on



Final Talmud Jams of 2016-2017

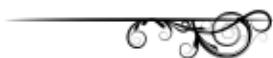

Wednesday, May 10, at noon at Lathrop and Gage. For more information or to RSVP, contact Maggie at 913-647-7281 or MaggieH@bethshalomkc.org.

Parashat Hashavua

Parashat Hashavua is an ongoing, monthly program taking place every third Shabbat of the month at 9:00 am in the Conference Room. The goal of this program is to engage its participants in a stimulating discussion of the Weekly Torah Portion in a friendly atmosphere, where the difference of opinions is respected and questions are encouraged. The

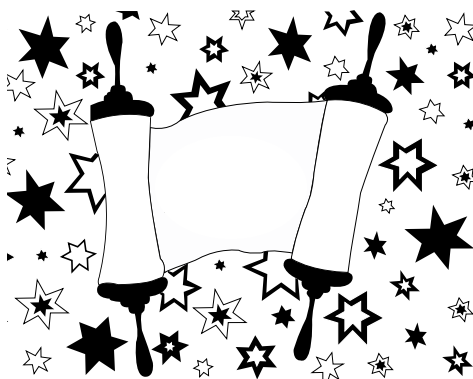

next session will take place on May 20 when Parashat *Behar-Bechukotai* will be discussed. Informal atmosphere and deep level of discussion are the trademarks of this gathering. No prior experience is required and everybody is welcome to join.

For more information, contact Svetlana Sorkin at 913-393-1715 or saraliorasedu@hotmail.com.

Sisterhood

Berenice Haberman, President | shpres@bethshalomkc.org |

Sisterhood Installation on May 16



Please join our sisterhood as we honor our outgoing President, Berenice Haberman, and install our incoming President, Carol Yarmo, on Tuesday, May 16, in Goldsmith

Hall, at 11:00 am.

Incoming president Carol Yarmo has served as Sisterhood Vice President of Community Services where she increased "Tikkun Olam" throughout the Jewish and general communities.

She also is the founder of the Sisterhood Banishing Bullying Behav-

ior Project, and she continues to chair the Sisterhood Warm Up America Project. She has been a recipient of the Sisterhood Leadership Award and was Kallah Bereshit for Simchat Torah in 2016. Carol holds a Master's Degree in Curriculum Education from KU and has taught in elementary schools for 27 years. She has volunteered in many community activities and is also a member of NCJW. Carol and her husband Bob are the proud parents of Stephanie (Bobby Boresow) and Debbie (Tim Roberts). They have five grandchildren: Allison and Gracie Boresow and Lachlan, Harry and Oliver Roberts.

Lunch will be catered by Linda Silver, and a tribute to Berenice entitled "Hooray for Haberman" has been written by Joanie Kort. Invitations have been mailed.

If you would like to attend, please contact Milisa Flekier before May 5th at mflekier@gmail.com or call 913-681-9298. Be an "Early Bird Member". Have your name entered in a drawing to receive a gift from the gift shop by turning in your \$36 check for membership dues early at the installation. Dues statements go out in August.



Meet Sisterhood's new Officers, Executive Coordinators and Board of Directors for 2017-2019:

President:

Carol Yarmo

VP Community Service:

Milisa Flekier

VP Education:

Suzanne Lange

Calendar Exec Coordinators:

Gift Shop Exec Coordinators:

Torah Fund Coordinators:

Nominating Chair:

Financial Advisor:

Long Range Planning:

Parliamentarian:

Board Members:

Three Year:

Helene Ginden
Kim Matsil
Rhea Nadler
Joyce Shapiro
Connie Simon
Elaine Singer

VP Membership:

Wendy Malyn

VP Program:

Ellen Soltz

Treasurer:

Shira Wajcman

Berenice Haberman & Bev Newman

Dini Freed & Mary Weiner

Rhea Salasche & Berenice Haberman (Campaign) & Cathy Newman (Luncheon)

Berenice Haberman

Linda Lessner

Linda Lessner

Bev Newman

Financial/Retention Sec:

Phyllis Abrams

Recording Sec:

Gloria Sher

Historian:

Staci Kahn

Two Year:

Annie Glickman
Sandra Jabenis
Stephanie Kavanaugh
Carla Max
Nata Scharf
Judy Weinstein

One Year:

Renana Abrams
Meg Adler
Linda Bell
Riki Fein
Donna Katz
Amy Schultz

Support The Sisterhood Calendar

The Sisterhood calendar/directory deadline for ads is fast approaching. All ads and tributes need to be turned in by May 15. We are happy to list any children graduating high school,

college, trade school or receiving a degree of higher learning between Sept 2017 - Sept 2018 for \$20 for each. Please see the flyer that was sent to you or log in to the Synagogue web

site for the flyer with all costs and other ads that are available. Support for the calendar/directory benefits your synagogue. For further information email Berenice Haberman at bshaberman521@gmail.com.

Rose Family Early Childhood Education Center

Judy Jacks Berman, Director | jjb@bethshalomkc.org | 913-647-7287

A Look Back...

It is so hard to believe another year has flown by. Watching the kids grow and change is such an amazing gift to me and the staff. The pre-schoolers are the fruit of our labor!

We started the year learning about the High Holidays and the fall holidays. Then the children watched larva hatch into caterpillars, spin their chrysalises and finally hatch into butterflies! They watched in awe as the butterflies drank nectar from their fingers and then flew away to freedom. We planted our fall garden and harvested and enjoyed our produce for snacks.

For Hanukkah every family brought a Hanukkiah, and we lit candles and watched them burn as we sang Hanukkah songs. During Tu B'Shevat the children enjoyed tasting various fruits from trees and then planted parsley to use when Passover arrived. At Passover the older children made Haggadot to bring to their *sederim* while all the kids made matzo covers, Elijah cups and seder plates to learn all the symbols of Pesach!

We also enjoyed a play from the Theater for Young America, concerts by Jim Cosgrove, Dino O'Dell and Percussion Magic as well as shows by

Wings of Love, Laughing Matters, Ernie Miller Nature Center, fire safety and prevention and Bounce to the Moon. In addition, the Rabbi and Hazzan sang with us every Friday. The Hazzan taught the PreK kids about salt water aquariums and living coral. A former preschool mom, Adi Shamir, came in often and made healthy smoothies for the kids. We sang with our music teacher Laura Payne weekly, and each week Rabbi Glickman told a different class a story.

We will end the year on May 18 with a picnic, bounce houses and kite flying. It has been a very fun, busy, happy wonderful year!

From the Desk of the Director of Congregational Learning

Hazzan Tahl Ben-Yehuda, Director of Congregational Learning | hazzantby@bethshalomkc.org

Counting of the Omer



From the second night of Passover till Shavuot, we observe the counting of the Omer, at the beginning and end of which, Biblical

Israel would bring a measure called an omer of barley to the Temple as an offering. They would count each day for 49 days, the 50th day being Shavuot. The time of the Omer was one where Israelites would be aware of the connection between Passover and Shavuot – between our exodus from Egyptian slavery and receiving the Torah from God at Mt. Sinai as a free people.

Not until Roman occupation did the Omer take on a more somber meaning and feeling. Since the

days of Rabbi Akiba and the Roman occupation of Israel that led to the destruction of the Second Temple, Omer customs include avoiding live musical performances, not getting married before Lag B'Omer and not shaving one's beard or cutting one's hair to show sorrow for the plague that occurred among Rabbi Akiba's students.

But the Omer can have a spiritual impact on us beyond the sense of sorrow over a plague some 2000 years ago! *Sefirat haOmer*, the Counting of the Omer begs us to look inward, to consider our spiritual state and to imagine the spiritual path we must plot and then tread in order to be ready to receive the Torah together again on Erev Shavuot. *Sefirat ha-*

Omer urges us to recognize those aspects of our deepest selves that we can improve, how we love/think of/treat ourselves, our closest families, our communities and our world. Those 49 days give us time to examine all of our spiritual facets in the hopes when we stand together at Sinai, we can be truly present, not just to God, but to each other and even to ourselves.

I hope that your *seders* have propelled you to consider your freedom and its purpose, and that during the *Sefirat haOmer*, you make the time to tend to your soul and prepare, as ancient Israel did, for Shavuot. I hope to see you here at shul at our *Tikkun Leil Shavuot*, our late-night Shavuot study session, on May 30-31!

B'nei Mitzvah

Forrest Jacobs

May 13 / 17 Iyar Nisan



Forrest's parents are Tom Jacobs and Barb Wishnow Jacobs. Grandparents are David and Judy Jacobs, Gail Wishnow of Lincoln, Nebraska and the late Bernard Wishnow.

Forrest attends the Hyman Brand Hebrew Academy. He likes to play basketball.

Forrest's mitzvah project is teaching basketball to younger kids.

Relatives and friends are invited to worship with the family and attend the Kiddush Luncheon following services.

Nate Ashton Spiegel

May 20 / 24 Iyar



Nate's parents are Aaron and Jennifer Spiegel. Grandparents are Linda Filapone, Herb Spiegel, Ron Brown and Margaret Glen of Sonoma, California. Nate's brothers are Isaac, Benjamin and Avi Spiegel.

Nate attends Overland Trail Middle School. He enjoys art, science and nature.

For his mitzvah project Nate is collecting donations for the Essential Tremor Foundation.

Relatives and friends are invited to worship with the family and attend the Kiddush Luncheon following services.

Geoffrey Alexander Abrams

May 27 / 2 Sivan



Geoffrey's parents are Stephen & Mara Abrams. Grandparents are Erwin and Phyllis Abrams and Robert and Barbara Rosen of Minnetonka, Minnesota. Geoffrey's sister is Madeline Abrams.

Geoffrey attends Overland Trail Middle School. He is an avid reader, loves music and studying history.

Geoffrey's mitzvah project is collecting school supplies for those in need for the upcoming school year.

Relatives and friends are invited to worship with the family and attend the Kiddush Luncheon following services.

Happy Anniversary

May Anniversaries will be celebrated on May 20.
To sponsor a Kiddush contact Jill, 913-647-7286.

Day		Years
8	Ronald & Dierdre Baker	23
9	William & Cheryl Ginsberg	41
15	Charles Gordon & Ellen Dorshow-Gordon	40
18	Ronald & Andrea Goldberg	42
18	Marvin & Janice Finkelston	65
21	Douglas & Shana Enns	6
21	Richard & Beryl Silberg	63
23	Ian & Wendy Snitz	14
23	Jeffrey & Sharon Mallin	35
24	Robert & Stacie Turtledove	19
24	Michael & Staci Kahn	25
24	Nathan & Nancy Reiz	36
25	Todd & Reena Natenberg	8
25	Edward & Gloria Feinstein	42
26	Andrea Poisner & Robert Corchine	6
26	Todd & Celine Coppaken	15
26	Peter & Sharon Loftspring	26
26	Lee & Susan Ullman	26
27	Scott & Roberta Picker	33
28	Jered & Corey Nussbaum	11
28	William Silverman & Ann Karty	23
28	Allen & Susan Lebovitz	45
29	Louis & Mika Cohn	6
29	Mark & Toubie Searles	34
29	Jeffrey & Carol Katz	40
29	Morton & Shirley Hurst	63
30	Michael & Mollie Berenbom	7
30	Joseph & Julie Zwillenberg	18
31	Robert & Cindy Daniels	36
31	Howard & Sherri Kalender	41

Mazal Tov to...

Seymour Krinsky for being honored by the Hyman Brand Hebrew Academy.

Stella Shapiro, daughter of Tony & Kelly Shapiro for being named a Shooting Star Finalist by the Arts Council of Johnson County, Kansas.

Trinity Standridge (Rabbi Glickman's Assistant) and James Charles Lawson on the birth of their son, Oliver James Lawson.

Officer and Board Nominations

The CBS nominating committee presents the following slate of officers and new board members for 2016-17 to be elected and installed at our May Congregational meeting.

Officer Nominations for one year terms are:

President: Richard Simon

Executive Vice-President: Judge Arthur Federman

Ritual Vice-President: Victor Wishna

Education Vice-President: Shira Zeigler

Treasurer: Jason Krakow

Secretary: Dana Schwartz

Immediate Past-President: Norman Kahn, Jr.

Nominations for renewing Board of Directors members with terms expiring in 2020 are: Brian Brockman, Art Federman, Linda Lessner, Cathy Newman, and Richard Simon. Nominations for new Board of Directors members with terms expiring in 2020 are Miles Ross, Larry Silver, and Tom Jacobs.

In accordance with the Beth Shalom Bylaws, additional recommendations for board positions may be

nominated by a General Member in good standing upon submission of at least twenty (20) signatures from General Members of the congregation in good standing. Petitions should be sent to Norman Kahn, Jr., Chair of the Nominating Committee and Past President, by email at nkahnmd@gmail.com or c/o Beth Shalom, 14200 Lamar, Overland Park, KS 66223 no later than May 20.

The election and installation of the Board of Directors will be held at the annual congregational meeting on Thursday, May 25 at 7:00 pm.

Join Us at the Congregational Meeting Thursday, May 25 at 7:00 PM



A dessert reception will follow the meeting.
We hope to see you there!.

Help Us Help You--Keeping our Database Evergreen

When you move, please call or email us with your changes in address and phone number. Also, notify us of any changes in your email address. Keeping current with your location, both physical and virtual, allows us to send you updates about what is going on at the synagogue and events that impact you, as well as ritual updates.

Yahrzeit notices: We send out letters to members and to your family who are nonmembers. When nonmembers move, their letters are returned to us. If you have family members who no longer receive notices, please call us or have them call or email us their new address. Email changes go to Martha Hoffman, mhoffman@bethshalomkc.org or call Martha at 913-647-7283.

How Do I Reserve a Room for a CBS Activity?

All individuals who need to reserve a room for any CBS or CBS Auxillary Organization Activity that needs to be listed on our congregational online calendar may fill out the Calendar Submission Form on our website. Visit www.bethshalomkc.org and click on the link at the bottom of our home page. Feel free to contact Dahlia Berger with any questions or concerns at dberger@bethshalomkc.org or 913-647-7279.



Mens Club Wants You
For more information and to join the group, please
contact Chuck Gasser, 913-851-7773
or Charles@g3kc.com.

Of Blessed Memory

We express condolences to our Beth Shalom Members, their Families and Friends.

Leo Fabe, z"l, March 25 - 27 Adar

Ida Harlow Greenstein, z"l, March 28 - 1 Nisan

Susan (Bloomberg) Joseph, z"l, April 13 - 17 Nisan

Beth K. Smith, z"l, April 19 - 23 Nisan

Helen Rose Gandaf, z"l, April 22 - 26 Nisan

Sandra Ginson, z"l, April 23 - 27 Nisan

Linda Luke Gurin, z"l, April 26 - 30 Nisan

Yahrtzeits

Join us for morning or evening minyan to say Kaddish for your loved one. See service schedule, page 11.

5 Iyar - May 1

Sophie Berkowitz
Pearle Bramson
Issy Crosner
Shalom Finkelstein
Benjamin Goodman
Bernard Hurwitz
Esther Jacobson
Frank Josephson
Sam Klein
David Krashin
Anne C. Reichman
David A. Schwartz
Meyer Selichonok
Gwendolyn Snitz
Howard Wayne

6 Iyar - May 2

Minnie Berg
Anna T. Cohen
Joseph A. Cohen
Mike Fox
Louis Gershman
Joseph Gershon
Leah Partnoy
Martin Ross
Morris Rubinfire
Libby Shankman
Hyman Strum
Louis Yukon

7 Iyar - May 3

Morris Benjamin
Martha Fishman
Bernard Ginsberg
Dollie Levi
Himie Levitch
Harris Sheskin
Marie M. Singer

8 Iyar - May 4

Morris E. Baellow
Henry Baum
Merle Galitzky
Alkano Katz
Paul Peltzman
Phil Silverman

9 Iyar - May 5

Leah R. Byarsky
Margaret K. Davis
Meyer Eckstein
Arnold Feinberg
Margaret Fisher
Ruby Geller
JoAnne Hollub
Joseph Krantz
Sarah T. Rogell
Esther Rosenberg
William Ruback

Morris B. Shankman
Alex Stolov

10 Iyar - May 6

Esther Brockman
Margaret Devins
Fanny Fredman
Harold Glazer
Abe M. Herzmark
Jack Kur
Abraham L. Noah
Rebecca Rolsky
Philip Sandler
Chanah B. Schoop
Florence S. Schuman

11 Iyar - May 7

Reuben Brenner
Issy H. Eisman
Shifra R. Gaba
Ben Gorman
Anna Kohn
Harry Kopec
Rachel L. Saver
Harry Shultz
Morris Yaskolka

12 Iyar - May 8

Chayah L. Bernstein
Moses Bernstein
Mollie Burnstein
Marsha Carr
Louis Fox
Ida Hakan
Elliot Lerner
Rebecca Lieberman
Frances Malcy
Solomon Naron
David P. Pener
Fanny Porin
Lena Present
Hermann P. Rosenberg
Harry Silverman

13 Iyar - May 9

Isaac L. Baellow
Abe Bain
Bernice Baum
Basheh Grollman
Kelly K. Kavanaugh
Max Keller
Sophie Kleiman
Robert L. Krigel
Ruth E. Levitch
Carl Lipoff
Irving Mallin
Richard Mour
Jacob Polokoff
Philip Rubin
Max Zurovsky

14 Iyar - May 10

Joseph H. Gaba
Jerome Gordon
Israel Krasne
Barney Lessum
Jeannette Marks
Fannie Rosenbloom
Esther L. Sosland
Anna Tepper

15 Iyar - May 11

Isaac Bornstein
Louis Friedman
Bertha Gladstone
Don Glassman
Esreal Gorman
Samuel V. Greenberg
Samuel N. Greenstein
Leon Karosen
Reba Klutz
Nessie Kosovitz
Alice Lapin
Phillip Millstein
Sarah Poizner
Anna Rabenawitz
Edith Rose
Henry Rosenberg
Theresa Shear
Louis Shopmaker
Joseph Silverforb
Martin B. Silverman

16 Iyar - May 12

Anna Azorsky
Nathan Bell
Bertha Feingold
Louis Gelhaar
Joyce Greenbaum
Gladys Kahn
Lewis Kaufman
Albert Levy
Abe I. Morris
Samuel Raffelock
Lula Sedler
Nathan Wedlan
Samuel Werby
Mirion Jo Zwillenberg

17 Iyar - May 13

Hyman Bayles
Eli M. Brown
Violet Burstein
Herman Chemel
Morris Gordon
Edna Kowalsky
Ben Levinson
Harry Lewis
Jake Millstein
Minnie I. Pressman
Meyer Rose

Anna Schwartz
Marvin B. Yarmo

18 Iyar - May 14

Abe Bertman
Arnold Frohlichman
Rose M. Herzmark
Isaac H. Hoffman
Abe Keller
Isaac Kosovitz
Louis R. Malashock
Fanny Pesman
Isadore Rosenberg
Eric D. Small
Bessie Sokolov
Bena Winnick

19 Iyar - May 15

Marcus Brand
Joseph Cohn
Alex G. Feinberg
Natalie Frost
Elaine Gordon
Herman Hurst
Jacob Hurwich
Sol Katzman
Jacob Klein
Yente Lessum
Louis Levinson
Minnie Parelman
Samuel M. Sandhaus
Pearl Terte

20 Iyar - May 16

Helen Bobrecker
Moe Eichenberg
Leo H. Feld
Janice S. Imber
Mollie Indin
Selma B. Laner
Juliana S. Scott
Etta Silberg
Israel R. Yodler

21 Iyar - May 17

Ella Glazer
Anna R. Goldansky
Dora Harris
Solomon W. Kohn
Sidney Kort
Ben Lesky
Elizabeth Rubin
Harriett J. Schrader

22 Iyar - May 18

Bessie L. Berlin
Jack Dagerman
Edith T. Kohn
Sam Lewin
Celia Pack
Anschel Schnider

23 Iyar - May 19

Benjamin M.
Achtenberg
Samuel Bobrecker
Hilda Epstein
Leona Goldfinger
Celia Kort
Ida Lerner
Bessie Litwin
Louis S. Myers
Bennie Ossep
Leo Shalinsky
James A. Sherman
Lilly Sherry
Max Supofsky
Hinda Winnick

24 Iyar - May 20

Leib Berlau
Reva Cohen
Gilbert Dulsky
Sarah Funk
Esther Horovitz
Sanford Klutz
Yudell L. Luke
Israel Z. Moskowitz
Leo Tivin
Max Topf

25 Iyar - May 21

Abraham Allis
Abraham Blender
Hannah R. Friedson
Harry Greenberg
Eugene Hauser
Harold Lehr
Annie Lieberman
Abraham Puritz
Rose E. Unell

26 Iyar - May 22

Sam Bordman
Hayman Copelman
Nathaniel Denebeim
Samuel Gross
Arelene G. Jacobs
Abe Koffman
Doris Posner
Melvin Raskin
Nathan Sandler
Max Weiner

27 Iyar - May 23

Sadie Alpern
Joseph Brand
Dorothy Byer
Dan Fingersh
Sally A. Glass
Etta Harris
Bessie Lipsky

Meyer B. Shanberg
Esther Simon
Fannie Stolov
Gary L. Tabolsky

28 Iyar - May 24

Gene Fink
Esther Frischer
Frieda Hans
Florence Jacobson
Ike Katz
Miriam R. Lumian
Pearl S. Schaffer
Jack V. Schultz
Fanny Waxman

29 Iyar - May 25

Gus Agron
Hesse Berlau
Ann R. Dunn
Ben Gershman
Fannie Nemitoff
Roselie Noah
Sarah Pateck
Esther Rosenblatt
Mamie Trochtenberg
Joseph Webber

1 Sivan - May 26

Betty Agron
Sam Glazer
Bernard T. Hoffman
Meyer Klein
Nathan Levine
Samuel Levine
Rosa Ohren
Willard A. Small
Katie Wilk
Mayer Winnick

2 Sivan - May 27

Anna Goodman
Victor Katz
Al Klugman
John Kraft
Rebecca L. Krieger
Jennie Lazarus
Zaharia L. Levy
Thomas Rogovein
Norbert Sender
Samuel Silverforb
Margery A. Solsky
Himie Wainstock
Rose Weinberg

3 Sivan - May 28

Eli Gaba
Alan L. Goldwasser
William Levitch
Flora S. Matters
Sandra D. Newberg

Max Rapaport
Nathaniel Rickles
Samuel L. Rifas
Alex Tempofsky

4 Sivan - May 29

Pesha Adelman
Sally Donovitz
Morris Eisen
J. Louis Fleschman
Ann Greene
Rachel Kessler
Ernest Kline
Sevi Krigel
Lawrence Levine
Sadie Levinson
Chayah S. Mnookin
Sarah Paven
George B. Rosen
Dora Rosenthal
Joseph Stern

5 Sivan - May 30

Lena Baum
Mary Eisenberg
Nathan Glaser
Sarah Glick
Paul Goldes
Al Jacobson
Benjamin Kaplan
Bessie Katz
Jake Levin
Jacob Moskowitz
Joseph Nodiff
Hyman Novorr
Mary Phillips
Dora H. Reichman
Steven H. Salvay

6 Sivan - May 31

Yitzchak Bigus
Elizabeth Durbin
Mendel Feinberg
Esther Goldberg
Rose Isenberg
Sarah Isserles
Mark Katz
Abraham Kind
Esther Levy
Gitel Maizenburg
Oscar J. Pollack
Mamie Rittmaster

Ann & Isadore Gale Scholarship Fund

In Memory of
Abram Sorkin
Roman & Svetlana Sorkin

Benjamin Ryweck Torah Fund

In Honor of
Anne Bratt's Speedy Recovery
Bernie Brownstein
& Shirley Gottstein
Joan March
Joan March's 85th BD
Susan March
Rachel Salle
& Emma Salle
In Memory of
Anita Loeb
Shirley White
Joan March
Earl Unell
Bernie Brownstein
& Shirley Gottstein
Joan March

Chesed Committee Fund

In Honor of
Erwin Abrams' Speedy Recovery
Merna Siegler
Alice Bordy's 90th BD
Michael & Gay Capito
Mike & Carolyn Schwartz
In Memory of
Jacob Rosenfeld
Earl Unell
Jerry & Barbara Cosner

General Fund

In Honor of
Warner Bergh's Speedy Recovery
Marvin Szner
Alice Bordy's 90th BD
Blossom Block
Maxine Frank
David & Rosalyn Burnstein Becoming Great Grandparents
Lori Klarfeld
In Memory of
Leo Blonsky
Marilyn Blonsky
Sandra Bock
David & Lynne Bock
Robert Breithaupt
Gary Cortés
William Carl
Mickey & Marge Adler
Figa Dagerman
Mary Dagerman
Agnes Davis
Gerry Goldberg
Max Eaglstein
Mildred Levinson
Bill Eaglstein
Avrum & Clara Feinstein
Edward & Gloria Baker
Feinstein
Sam Freed
Randy & Dini Freed
Sam Fried
Ed & Sandi Fried
Esther Himmelstein
Marvin & Janice Finkelston
Joyce Kalender
Bernard & Joan Rice

Joseph Landman
Robert Smith
Shirley Leibson
Gene Leibson
Melba & Morris Levine
Stephen & Rebecca Levine
Anita Loeb
Linda Ackerman
Saul Erlich & Barbara Bernstein
Ron & Susie Goldsmith
Tibor & Carla Klausner
Janet Sear
Mike & Summer Waris
Beverly Mann
Morton Mann
Harold & Maxine Margolin
Lynn Gordon
Donna Limbaugh
Etta Price
Nathan Price
Michael & Myra Matters
Helen Rhodes
Mike & Gabrielle Handler
Mildred Rosenbaum
Richard & Beryl Silberg
Bessie Rosengarten
Ben Rubin
Sherrie Hunninghake
Estelle Schneider
Alan Schneider
Sylvia Minkin
Shopmaker
Sandy Lehman
Nancy Morais
Leo Stein
Phyllis & Rudy Green
Margaret Schoenfeld
David & Judy Weinstein
Abraham Steinberg
Donna Seymour
Helen Steinzeig
Hanan Steinzeig
Earl Unell
Mickey & Marge Adler
Mark & Gaye Cohen
Eileen Cohen
Gary Cortés
Leonard Glass
& Ann Stern
Phyllis & Rudy Green
Hanan & Natalie Hammer
Elliott & Kathy Hollub
Mike & Anne Jacobs
Harold & Natalie Klopfer
Danielle Masserman
& Tal Masserman
Dee & Joyce Pack
David & Judy Weinstein
Andy & Toma Wolf
Samuel Webber
Joseph Lesser
Shirley White
Gary Cortés
Hanan & Natalie Hammer
Mike & Gabrielle Handler
Marvin Szner

Library Fund

In Memory of
Anita Loeb
Lawrence Pelofsky
Shirley White
Joel & Brenda Pelofsky

Beverly & Harvey Bodker Endowment Fund

In Memory of
Lorraine Chadwick
Harvey Bodker

Cemetery Maintenance Fund

In Honor of
Phil & Barbara Hodes
Phil & Barbara Hodes
In Memory of
Harold Covitz
Phillip Geller
Randy & Joan Covitz
Doris Lichter Flam
Jeffrey Levine
& Reed Fletcher
Joseph Katzeff
Herb & Alice Stein
Al & Janice Klugman
Edward Klugman
Retha Lisman
Roselie Noah
Solomon Noah
Tobie S. Noah
Harvey & Cyndi Zidell
Anita Loeb
Ellen & Larry Cohen
Theodore Silverman
Harry & Hedra Merson
Evelyn Simons
Stephen & Donna Simons
Fannie Stein
Herb & Alice Stein
Earl Unell
Kurt & Stephanie Kavanaugh

Dave & Jean Brockman Scholarship Fund

In Memory of
Earl Unell
Dick & Charlotte Brockman

Eleanor & Joseph Kopin Endowment Fund

In Memory of
Lois Rosenbloom
Anita Daniels

Eugene & Shirley Novorr Tots for Torah Fund

In Memory of
Anita Loeb
Shirley Novorr

Florence & Meyer Kaplan Sukkot Festival Fund

In Honor of
Stanley Sanders' Speedy Recovery
Florie Kaplan
& Family
In Memory of
Elinor Friedman
Robert Kaplan
& Family

Frank Schlozman Scholarship Fund

In Memory of
Wolf Schlozman
Fran Schlozman

George & Esther Nowick Scholarship Fund

In Memory of
William Nowick
Shelly & Stevie Pessin

George B & Marian Durbin Prayer Book Fund

In Memory of
Marian Durbin
Jeff & Carol Katz

Hazzan Ben-Yehuda's Discretionary Fund

In Memory of
Lorraine Chadwick
Kurt & Stephanie Kavanaugh
Zack Glass
Larry & Phyllis Kalender
Leo Stein
Johanna Stein

Jacob H & Rose Levine Teacher Development Fund

In Memory of
Robert Breithaupt
Joseph Levine
Esther Levine
Nathan Pittell
Earl Unell
Peter & Bev Newman

Joel Polsky USY Fund

In Memory of
Ida Greenstein
Susan Zale

Kaiser Family Bar/Bat Mitzvah Tutoring Fund

In Memory of
Bill Kaiser
David Gale
& Gina Kaiser

Karbank Fund

In Memory of
Fannie Karbank
Rose Karbank
Earl Unell
Joseph Smuckler
& Marcia Karbank

KCUSY

In Memory of
Shirley White
Stuart Bodker & Tensy Marcos-Bodker
Steve & Milisa Flekier

Kiddush Fund

In Honor of
Ron & Susie Goldsmith's 50th Wedding Ann.
Harold Kaseff
& Rhea Salasche
In Memory of
Marshall Tinkel
Marvin & Carol Goldstein
Earl Unell
Arlene Shalinsky
Ken & Sheila Sonnenschein

Louis & Edith Pinsky

In Honor of
Erwin Abrams Speedy Recovery
Dick & Charlotte Brockman

Marcia Eveloff Lechem Fund

In Honor of
Judy Krug's Speedy Recovery
Michael & Gay Capito
In Memory of
Arthur Chapman
Alan & Tina Chapman
Dorothy Geller
Randy & Joan Covitz
Francis Greenberg
Jeffrey & Wendy Sitzmann
Leo Stein
Marvin & Adelle Goldstein
Earl Unell
David & Rosalyn Burnstein
Marvin & Adelle Goldstein
Judy Krug
Todd Kiefer
& Jill Pepper
Bryan & Heather Pepper
Ed & Marilyn Pepper
Jimmy & Sunni Rosenbloom
Bill & Joyce Shapiro
Herb & Barbara Simon
Dolores Sosnow
Marshall & Hope Talbot
Shirley White

Marcus Brand Scholarship Fund

In Honor of
Sam Wasserman's Bar Mitzvah
Milton & Marilyn Ozar
In Memory of
Sadie Ozar
Milton & Marilyn Ozar

Marilyn Graubart Scholarship Fund

In Memory of
Maria Sorkin
Roman & Svetlana Sorkin

Morris & Rose Weinberg Endowment Fund for Camp Shabbat

In Memory of
Morris Weinberg
Steve Weinberg

Naman, Pollack, Block Youth Fund

In Memory of
Janice Zitron Block
Randy & Elyse Block

Phillip & Barbara Hodes Family Endowment Fund

In Honor of
Rabbi Glickman's Visit
Mike & Sharon Milens 50th Ann.
Phil & Barbara Hodes
In Memory of
Morris J. Ellis
Lucille Ellis
Phil & Barbara Hodes

Rabbi Glickman's Discretionary Fund

In Appreciation of
Rabbi David Glickman
Eran & Yael Reem
The Family of Anita Loeb
The Weekday Minyan
Donna Oberstein

In Honor of
Helene Fried's Speedy Recovery
Joseph Smuckler
& Marcia Karbank
Birth of Asher Benjamin Glickman
Sharon Glickman
Jared Schultz
Confirmation
Jeff & Rhonda Fromm
In Memory of
Lorraine Chadwick
Elizabeth Hennick
Leo Stein
Johanna Stein
Earl Unell
Elizabeth Hennick
Michelle & Ricky Rickoff
Shirley White
Kurt & Stephanie Kavanaugh

Romotsky, Price, Cortés Genetic Testing Fund

In Memory of
Debby Cortés
Chad & Katherine Zogleman

Rose & Sol Stolowy Fund

In Memory of
Shirley Goller
Harry Stolov
Mike & Laurel Rogovoin

Rose Evelyn Sporn Primary Fund

In Memory of
Ben Kaufman
Bessie Rosengarten
Inez Kaufman

Rose Family Early Childhood Education Center

In Honor of
Bob Zeldin's BD
Susie & Paul Blackman
In Memory of
Elinor Friedman
Susie & Paul Blackman

Rose S Levine & Doris L Flam Arts & Education Fund

In Memory of
Ida Greenstein
Margareta Klausner
Abe Shapiro
Earl Unell
Shirley White
Tibor & Carla Klausner

Ruby Fleider Choir & Music Fund

In Memory of
Pearl Fleider
Lawrence Fleider

Sanford Dunn Merit Scholarship Fund For Study

In Honor of
Alice Bordy's 90th BD
Patsy Shanberg

In Memory of
Anita Loeb
Arnold Shanberg
Marshall Tinkel
Earl Unell
Shirley White
Patsy Shanberg

Shirley S & Albert I Goller Camp Ramah Scholarship

In Memory of
Shirley Goller
Jeanne & Izzy Bloomberg

Stein Family Youth Fund

In Memory of
Anita Loeb
Stewart & Esther Stein
Dora Viscofsky
Elizabeth Bohm

Sylvan Siegler Scholarship Fund for Jewish Camping

In Memory of
David Singer
Merna Siegler
Earl Unell
Jerry & Stacy Siegler
& Family

Tommy & Bert Rogovoin Memorial Fund

In Memory of
David Rogovoin
Mike & Laurel Rogovoin

Walter & Anita Loeb Scholarship Fund

In Memory of
Anita Loeb
Estelle Berman
Harvey Bodker
Ede Bratt
Herb & Bonnie Buchbinder
Patricia Caldwell
Mark & Diane Davidner
Gus & Elinor Eisemann
Brenda Fishman
Morgan Family Foundation
Shirley Frankowitz
Marvin & Carol Goldstein
Renee Haith
Harry & Gail Himmelstein
Jeremy & Whitney Jagoda
Steve & Gayle Jagoda
Joseph Smuckler
& Marcia Karbank
Harold & Natalie Klopfer
Judy Krug
Ed & Marilyn Pepper
& Family
Nathan Rosen
Linda Saver
Arlene Shalinsky
Edith Shaw
Neil & Blanche Sosland
Dolores Sosnow
Stan & Joyce Zeldin
Earl Unell
Stan & Joyce Zeldin

Polsky Religious School

Hazzan Tahl Ben-Yehuda, Director of Congregational Learning | hazzantby@bethshalomkc.org

Polsky Religious School 2017-18 Enrollment

We are now accepting enrollment for the Polsky Religious School's 2017-18 school year. CBS is fortunate to have a nationally recognized religious school and a faculty that is dedicated to providing the best possible education for all our students. In addition to an academic environment designed around a well thought-out curriculum,

there are many opportunities for social interaction and for families to participate in worship and the life of the congregation.

Both PRS enrollment and scholarship forms (and the 2017-18 school calendar) are available by calling Jill in the school office at 913-647-7286, or by going to our website under the PRS tab.

Youth & Informal Education

Stefanie Williams, Director | swilliams@bethshalomkc.org | 913-647-7292

Excerpt from Emma Shapiro's Presidential End of Year Letter:

It is hard to believe that my year as KCUSY President is coming to a close. KCUSY has always done an amazing job of becoming a *kehillah* and being inclusive, but this year, KCUSY truly became a family. At Wednesday Night Programs, members actively participate, and then hang out playing games, making jokes and even helping each other with personal problems. Anyone who came could expect to walk into a lively and friendly environment.

This year, we had several new members find a home in our KCUSY family. Many have not missed a program since their first in August. Many plan to run for board this year or cannot wait to become more involved with the chapter. We've seen those who are new to town, new to USY and some who are new to feeling comfortable in a group setting. One parent commented that no other Jewish youth group in town created a social atmosphere where their teen felt both comfortable and confident.

We have done an exceptional job with creativity. One new program was to send holiday packages to KCUSY graduates to help them celebrate away from home. Another was the Phone-a-thon for Purim Carnival. Calling congregants gave the board the opportunity to improve their phone/philanthropy skills, and we raised even more money than last year.

I am sad to leave KCUSY next year, but I am not at all concerned with the future. During my years in KCUSY I have seen people grow into active community leaders. Everyone is passionate about the success of our chapter, and I cannot wait to see how it continues to thrive. KCUSY raises aware and responsible Jewish teens that are proud of their heritage and excited to continue celebrating their Judaism wherever they are. I am lucky to be a product of such an amazing organization and family.

SH Book Club Meets June 14

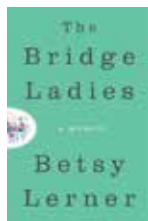

Book Club will meet on Wednesday, June 14 at 7:00 pm at Merna Siegler's home. The club will discuss "*The Bridge Ladies: A Memoir*" by Betsy Lerner.

"A fifty-year-old Bridge game held each Monday presents an unexpected way to

cross the generational divide between the author and her mother. Betsy Lerner takes us on a powerfully personal literary voyage, where we learn a little about Bridge and a lot about life.

For more details or to attend, contact Linda Lessner at 913-897-0122 or at lessner@kc.rr.com.

Congregational-Wide Events - See each department for their activities

Sunday	Monday	Tuesday	Wednesday	Thursday	Friday	Saturday
	Yom HaZikaron 1	Yom HaAtzma'ut 2	3	4	5	Bar Mitzvah of Max Gershon 6
		Warm Up America!	SH Board of Directors Meeting Talmud Jam South	Peltzman Class	Rimon/Gesher Shabbat Dinner 7:57 Candle Lighting	8:58 Havdalah Shavuah Tov!
	5 Iyar	6 Iyar	7 Iyar	8 Iyar	9 Iyar	10 Iyar
7	8	9	10	11	12	Bar Mitzvah of Forrest Jacobs 13
Last Day of PRS 3rd Grade Hag HaSiddur & Closing Assembly	Board Meeting SH to Childrens' Place		SH to Ronald McDonald House Downtown Talmud Jam	Peltzman Class		Birthday Shabbat 9:05 Havdalah Shavuah Tov!
11 Iyar	12 Iyar	13 Iyar	14 Iyar	15 Iyar	16 Iyar	17 Iyar
Mother's Day 14	15	16	17	18	19	Bar Mitzvah of Nate Spiegel 20
		SH Installation Luncheon				Anniversary Shabbat Parashat Hashavua 9:11 Havdalah Shavuah Tov!
18 Iyar	19 Iyar	20 Iyar	21 Iyar	22 Iyar	23 Iyar	24 Iyar
21	22	23	24	25	26	Bar Mitzvah of Geoffrey Abrams 27
		Last Day of RFECEC	PrayerWorks			9:16 Havdalah Shavuah Tov!
25 Iyar	26 Iyar	27 Iyar	28 Iyar	29 Iyar	1 Sivan	2 Sivan
28	Memorial Day 29	Erev Shavuot 30	Shavuot, Day 1 31	June 1 Shavuot, Day 2 1		
	CBS Offices Closed Morning Services at 8:00 am	CBS Offices Close at Noon Minchah at CBS, 6:00 pm Tikkun Candle Lighting & Ma'ariv at 8:15 pm 8:19 Candle Lighting	CBS Offices Closed Morning Services at 9:30 am Minchah at CBS, 6:00 pm Lechem 6 Sivan 9:19 Havdalah Shavuah Tov!	Early service w/Yizkor at 7:00 am Second Service w/Yizkor at 9:30 am & Honoring Our Torah Readers Minchah at CBS, 6:00 pm 7 Sivan		
3 Sivan	4 Sivan	5 Sivan	6 Sivan			

Candle Lighting Blessing

ברוך אתה ה' אלקינו מלך העולם אשר קדשנו במצותיו וצונו להדליק נר של שבת.

Barukh ata Adonai Eloheinu melekh ha'olam, asher kideshanu b'mitzvotav vetzivanu lehadlik ner shel Shabbat.

May Service Schedule

Weekdays

Minchah:

Sunday-Thursday
6 pm

Shacharit:

Monday-Friday
7 am

Shabbat CBS

Kabbalat Shabbat:

Main Service:

Library Minyan:

Minchah:

Minchah:

Minchah:

Minchah:

Shacharit:

Friday

Saturday

Saturday

May 6

May 13

May 20

May 27

Sunday

6:00 pm

9:30 am

9:30 am

7:57 pm

8:04 pm

8:10 pm

8:16 pm

8:00 am



Shabbat Services and Sunday morning Shacharit will be held at CBS, 14200 Lamar.

Weekday Minyan will be held at Appleman Synagogue, Village Shalom, 5500 W. 123rd St.

*Please Note: On Tuesday, Wednesday and Fridays, Ohev Sholom will join us for the Morning Minyan.



Congregation Beth Shalom
14200 Lamar • Overland Park, KS 66223
www.bethshalomkc.org
Office: 913-647-7279 • Fax: 913-647-7277

CONGREGATION Beth Shalom

David M. Glickman, *Senior Rabbi*
Hazzan Tahl Ben-Yehuda,
Director of Congregational Learning
Bernie Fried, *Executive Director*
Alan L. Cohen, *Rabbi Emeritus*
Judy Jacks Berman, *Director, RFEC*
Richard Simon, *President*
Bev Newman, *Scroll Editor*
Dahlia Berger, *Scroll Design*

The Congregation Beth Shalom Scroll (USPS531-420) is published monthly by Congregation Beth Shalom, 14200 Lamar Ave., Overland Park, KS 66223. Annual Subscription \$24.00. Periodical Postage Paid in Kansas City, MO.
DATED MATERIAL

POSTMASTER: Send address changes to CONGREGATION BETH SHALOM SCROLL, 14200 Lamar, Overland Park, KS 66223. Scroll Deadline: The 1st of the previous month. Submit articles to the Administrative office before the deadline.

Congregation Beth Shalom, an egalitarian Conservative synagogue, is a welcoming community of individuals from diverse backgrounds, strengthening connections with God, Torah and the Jewish people through communal commitment to prayer, study and acts of loving kindness.

Coming Attractions:

Scroll Deadline:
May 1 for June

Erev Shavuot, CBS Closes at Noon
May 30

Shavuot, CBS Offices Closed
May 31 & June 1

Warm Up America!
June 7

SH to Safehome
June 8

PrayerWorks
June 28

Office Hours:

Monday - Thursday
8:30 am-5 pm
Friday
8:30 am-3 pm
Closed on Federal Holidays

Mt. Carmel Cemetery Winter Hours:

Monday, Wednesday 8 am - 4 pm
Tuesday, Thursday Closed
Saturday Closed
Friday & Sunday 8 am - 4 pm
National Holidays 9 am - 4 pm
Exceptions: Thanksgiving, Christmas Day, New Year's Day & Easter
Jewish Holidays Closed
Phone: 816-398-9290

Sisterhood Gift Shop Hours:

Monday-Wed. 10 am-2:30 pm
Thursday 10 am - 1 pm
Friday 10 am - 12 pm
Sunday 9:30-12 pm PRS Days Only
Other Hours by Appointment Only
913-647-7298

Bundt Pan Roast Chicken

Ingredients:

- 3 cloves garlic
- 2 carrots, chopped
- 1 onion, quartered
- 1/2 lb. yukon gold potatoes, quartered
- 1 large bunch fresh thyme
- 1 large bunch fresh rosemary
- Extra virgin olive oil
- 1 3-4 lb chicken, gizzards removed
- 1 lemon, sliced
- kosher salt
- Freshly ground black pepper

Instructions:

Preheat oven to 425° and cover the hole of the bundt pan with foil. In the bowl of a large bundt pan, combine garlic, carrots, onion, and potatoes. Toss with olive oil and season with salt and pepper.



Scatter sprigs of fresh thyme and rosemary on top of the vegetables. Pat the chicken dry with paper towels.

Season the inside of the cavity generously with salt and pepper, then stuff it with

the lemon halves, a few sprigs of thyme, and a few sprigs of rosemary. Rub the olive oil all over the skin of the chicken then season generously with salt and pepper.

Place the chicken in the middle of the bundt pan, breast side up. Bake until the chicken is cooked through and skin is golden, 1 hour to 1 hour 10 minutes.

Let chicken rest for at least 15 minutes before slicing. Serve with roasted vegetables and extra pan juices.