



CONGREGATION
BethShalom

The Scroll

2019 | 5779 Pesach Schedule

FRIDAY, APRIL 19, 2019

Erev Passover

- 6:45 AM Shaharit followed by Siyyum Bekhorim and Breakfast
- 11:16 AM Last time to eat Chametz
- 12:19 PM Burning of Chametz finished
- 6:00 PM Minchah Service Goldsmith Hall
- 7:42 PM Candle Lighting

SATURDAY, APRIL 20, 2019

Passover Day 1 Shabbat & Yom Tov

- 9:30 AM Morning Service Goldsmith Hall
No Library Minyan
- 7:42 PM Minchah Service & Ma'ariv Goldsmith Hall
- 8:42 PM Candle Lighting

SUNDAY, APRIL 21, 2019

Passover Day 2 Yom Tov

- 9:30 AM Morning Service Goldsmith Hall
- 6:00 PM Minchah Service Goldsmith Hall

MONDAY, APRIL 22, 2019

First Intermediate Day of Passover

- 7:00 AM Shaharit Service Village Shalom
- 6:00 PM Minchah Service Village Shalom

TUESDAY, APRIL 23, 2019

Second Intermediate Day of Passover

- 7:00 AM Shaharit Service Village Shalom
- 6:00 PM Minchah Service Village Shalom

WEDNESDAY, APRIL 24, 2019

Third Intermediate Day of Passover

- 7:00 AM Shaharit Service Village Shalom
- 6:00 PM Minchah Service Village Shalom

THURSDAY, APRIL 25, 2019

Fourth Intermediate Day of Passover – EREV YOM TOV

- 7:00 AM Shaharit Service Village Shalom
- 6:00 PM Minchah Service Village Shalom
- 7:47 PM Erev Yom Tov Goldsmith Hall

FRIDAY, APRIL 26, 2019

Yom Tov – Seventh Day of Passover

- 9:30 AM Morning Service Goldsmith Hall
- 6:00 PM Minchah Service Goldsmith Hall
- 7:48 PM Candle Lighting

SATURDAY, APRIL 27, 2019

Shabbat & Yom Tov – Eighth Day of Passover and Yizkor

- 9:30 AM Morning Service Goldsmith Hall
No Library Minyan
- 8:48 PM Ma'ariv and Havdalah Goldsmith Hall
- 9:30 PM Permissible to eat Chametz sold through CBS

For the link to the Passover guide prepared by the Conservative Movement's Rabbinical Assembly:
www.rabbinicalassembly.org/sites/default/files/final_pesach_guide_5779.pdf

It is an ancient and widespread custom for the firstborn to fast on the day before Passover commemorating the miracle which spared them from the plague that struck down the Egyptian firstborn.

This fast is treated leniently.

Thus, if there is a festive meal that relates to a mitzvah (for example the completion of a tractate of the Talmud), the firstborn participates in the meal rather than fasting.

With this in mind—all Beth Shalom firstborn are invited to join us for services and a siyyum (celebration) as we complete a tractate of Talmud.

FRIDAY, APRIL 19, 2019 6:45 AM SERVICES & BREAKFAST | ROOM 108-109

This siyyum is sponsored by Arnold & Joan Kort, in memory of their beloved father, Sidney Kort, z"l.
and Michael & Laurel Rogovein, in memory of their beloved father, Thomas Rogovein, z"l.
Arnold and Michael recall fondly how they accompanied their fathers for many years to the Beth Shalom siyyum.

It is their hope that in sponsoring this breakfast, the next generation will continue this tradition.

For more information or to make reservations, contact Trinity Lawson at 913-647-7281.





Passover as a time for Self-Reflection

Annie and I love the artist David Moss.

We met him the year that we met as university students in Jerusalem, and love his artwork. His monumental work on the Haggadah is one of the most artistically significant illuminated Haggadot to be released in centuries. One of our favorite pages has alternating oval portraits of Jewish faces spanning centuries and small oval mirrors. The effect of opening and closing has the faces looking at themselves in the mirror. However, when the book is open, the mirror pieces show pieces of the reader's reflection.

This page centers around the essential phrase of the night of Seder: **In every generation, each person must see him or herself as if personally taken out of Egypt.**

This one phrase contains the entire essence of the Haggadah. It reminds us why we tell and retell the Passover story each year. It speaks to the passing on of tradition from one generation to another.

I would like to suggest that this phrase should be read slowly, and pause before you get to the end.

What if we simply read: *"In every generation each person must see him or herself."*

At the high holidays, I posed the question: *"What is your why?"* It is an existential question, and it also speaks to the "why's" of every spark within Jewish living.

Pesach is the halfway point between Rosh HaShanah and Rosh HaShanah. It is time for us to check in with ourselves. How are we doing on our resolutions? Am I becoming the person I thought was possible in Tishrei? What more work do I have to do?

Also, to address the real issues of servitude and freedom, we must be able to see ourselves. In what way do we allow ourselves to become agents of freedom and redemption?

Passover Seder, at its core, is a night of questions. Seders can be fun and uproarious. They can be goofy and silly. There can be song, food, and joy. However, also allow it to be a time to truly see yourself and ask yourself the questions beyond *"Why is this night different from all other nights?"*

David M. Glickman

RABBI DAVID M. GLICKMAN
dglickman@bethshalomkc.org

Polsky Religious School

April is a Time to Remember

by HAZZAN TAHL BEN-YEHUDA
hazzantby@bethshalomkc.org



For those of us who grew up in the Northeast or the Midwest, by April the earth has thawed out and nature starts to green up. Pesach, our holiday of spring, is on our minds—we are planning food and family time.

We recall our people's Exodus from Egypt—the moment when our history as a nation truly began. It is the time of remembering our beginnings, our slavery, leaving Egypt, and learning to be a unified people.

Here in Overland Park, April is also a time of remembering. On April 13, 2014, our sense of security was deeply shaken

when a man armed with hate and bullets came to the JCC and Village Shalom seeking to kill and harm Jews and others who are not like him. Tragically, he succeeded in taking the lives of three innocent people who, indeed, were nothing like him. In response to the violence and hatred that caused this tragedy, SevenDays Make a Ripple, Change the World will host a week of interfaith activities April 9-15.

This organization encourages and enables you to embrace diversity across race, religion and culture. As Jews, we are charged to be an *or la'goyim*, a light to the other peoples of the world. SevenDays is one way we can do that. I encourage you to fight evil with acts of kindness. Please consider visiting givesevendays.org to register or volunteer for events.





Life Lesson 19:

"Of course I talk to myself; sometimes I need an expert opinion."

This quote by Anonymous, an author I often look to for inspiration, explains a serious malady many people suffer from. It is an ailment often caused by hubris and our inability to admit we don't have all the answers. Many of us believe asking for help is a sign of weakness, when in reality it is a sign of strength.

None of us is as smart as all of us. We all have certain talents and skills. But, we need to recognize others have talents as well, talents that can help us do our jobs better and possibly improve our lives. I recognize my strengths, but I frequently call upon others to assist in those areas I am weak.

We may be weak at accounting, math, mechanics, administration, organization, computers, management, or a host of other skills necessary for us to succeed.

If you excel in some of these or other areas, put yourself out there as mentor. If you are deficient in any of these or other areas, ask someone with these skills for help. None of us is perfect. From time to time, all of us need someone to bounce ideas off. Even with advice, we will still be wrong; we will fail. But, at least we will have the knowledge that we did everything we could to ensure success, and will pick ourselves up and move forward.

Of course, we can always fail on our own. We can always be afraid to ask for help because people might think we are not qualified for our position. We can always find someone else or something else to blame for our failures. After all, we didn't need outside advice; we already asked an expert.

BERNIE FRIED
EXECUTIVE DIRECTOR
bfried@bethshalomkc.org

Rose Family Early Childhood Education Center

Sharing Pesach Holiday Traditions

by **JUDY JACKS BERMAN** | DIRECTOR
jjb@bethshalomkc.org | 913-647-7287

Suggestions of ways to make Pesach a memorable holiday for your preschool child or grandchild:

- If your child made Passover items in preschool, make sure you incorporate everything they made into your Seder and let the guests know what your child made.
- Have your child help make place cards, wash parsley and put it on the table, they can help peel eggs, make salt water and break off the ends of asparagus. If you are making matzah kugel they can break up the matzah for you.
- The more your child helps and is a part of the preparation, the more connected they will be to the Seder.
- During the Seder, use either the Haggadah your child made in preschool or a child friendly Haggadah.

- Have the children come up with questions of their own after the 4 questions are recited.
- Include all the songs your child learned in preschool.
- Act out parts of the story about Moses and the Jews leaving Egypt. Try to include physical activity here. Have the children dance when crossing the Red Sea, holding up two pieces of fabric to represent the parting of the sea.
- Add toys for the plagues like plastic frogs and cotton balls for hail.

If you have found other ways to make Pesach great for little ones, please send me an email so I can share your ideas in the future.

Have a wonderful Pesach!



Thoughts on Pesach

by JASON KRAKOW | EXECUTIVE VICE PRESIDENT & VICE PRESIDENT, RITUAL

Pesach is coming—the most widely observed holiday in the Jewish world—and it is largely observed by most people outside of Synagogues. So, why so much attention around this holiday from the Synagogue? Of course, the story of Pesach is the story of our people. So, naturally, the Synagogue is a place where we live this narrative every day throughout the year.

Beth Shalom is a place where we can learn of the Exodus and what it means to us at every stage of life—from early childhood in the warm and loving educational RFECEC and with family programming like Tot Shabbat; in school age years with the talented teachers in the Polsky Religious School; in the teen years with our engaged USY program; and on through adulthood with our exceptional clergy at services and through educational programs like Talmud Jam and The Sarah Petzman Adult Education Classes.

Seders at home, where we retell the story in our own ways and with our own unique traditions; where we enjoy time with friends and family are made richer because of the foundations that are laid throughout the year at Beth Shalom.

Can you imagine a Passover Seder where no one at the table had any basic understanding of our story? How empty that Seder might be.

How fortunate are we that our Seders will be filled with the joy of the holiday because we all have a little something we learned along the way in the sanctuary, classrooms, and hallways at Beth Shalom.

To that, I say Chag Kasher v'Sameach, and always, a L'Chaim—it's worth a 5th glass on behalf of Beth Shalom!

Sisterhood Gift Shop

ENTERTAIN & EDUCATE YOUR CHILDREN

- Matzah stress balls
- Walking matzah balls
- Juggling matzah balls
- Foam activity kit
- Happy Passover puzzle gram
- Box of plagues
- Placemats/children Seder plates
- Passover themed books
- Passover dominoes



MAKE YOUR PESACH TABLE SPARKLE

- Passover Seder/Matzah plate sets
- Seder plates
- Matzah plates
- Matzah covers
- Afikomen covers
- Charoset dishes
- Elijah/Miriam wine cups



Shira Wajcman Receives Leadership Recognition Award



Shira Wajcman was unanimously selected as the 2018-2019 Beth Shalom Sisterhood Past Presidents' Leadership Recognition Award Honoree. This award

will be presented at the Torah Fund luncheon on April 24. The Past Presidents have inspired and motivated many women into assuming leadership responsibilities. The award was established in 1989.

Shira is a native of Kansas City, a lifelong Beth Shalom member and also graduated from its nursery school. She graduated from the Hyman Brand Hebrew Academy and has a Bachelor's Degree in Communications from the University of Kansas. She grew up with family members very active in synagogue life at Beth Shalom and follows in their footsteps in her own way. Since her Bat Mitzvah, Shira has been an involved volunteer for many years in the corp of volunteer Torah readers, Haftarah readers and service leaders for Congregation Beth Shalom. She has been tutoring Bar and Bat Mitzvah students for Congregation Beth Shalom since she was a teenager. Shira is also an active volunteer in Beth Shalom Sisterhood. She has been financial secretary, and is currently treasurer and is slated to be the next President of Sisterhood. Shira works at Stephen P. Maslan & Company (an engineering company) as an administrative assistant and metal building designer. Recently, Shira received the honor of organizing the gabbayim for Saturday morning services and holidays. She is also helping out at Beth Shalom Hebrew School during this school year. She just became a Tiger den leader for Cub Scout Pack 3153. Shira was married to Michael Wajcman until his passing in 2011 and has three children, Jeremiah, Samantha and Eitan.

Along with receiving a lovely certificate, Shira will attend the IntraContinental Conference in Dallas in May.

The 76th Annual Torah Fund Luncheon

Everyone is invited to join Sisterhood on April 24 to celebrate the success of our 76th annual Torah Fund campaign and enjoy a delicious Passover luncheon catered by Chef Steve Ellenberg.

Hors d'oeuvres and wine begin at 11:00 am in the Grand Hall followed by lunch at 11:30 am in Goldsmith Hall.

Beth Shalom Sisterhood Past Presidents' Leadership Recognition Award will be presented to Shira Wajcman. The afternoon's entertainment will be provided by Coleen Dieker, a Kansas City native and alumna of Berklee College of Music.

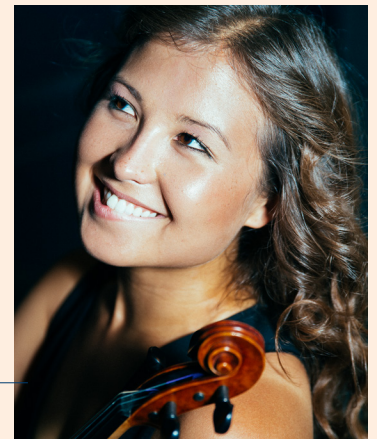

COLEEN DIEKER

She plays piano, violin, and was a busking fiddler. Invitations have been mailed. Guests are welcome. Both reservations and donations (including previous pledges) are due by April 8 in order for contributor names to be included in the program. Checks should be made payable to Torah Fund.

Torah Fund luncheon chair is Cathy Newman. For more information contact Cathy at 913-814-7404.



Kindergarten Consecration

On Shabbat, April 13, Beth Shalom will hold its annual Gan Consecration at 11 am, in the Library Reading Area (lower level). Students enrolled in Gan (kindergarten) at both the Hyman Brand Hebrew Academy and the Polsky Religious School will be honored for attending their first year of formal Jewish studies. Friends and family of our Consecrants are invited to join us for the service and the Kiddush to follow.

Our 2019 Consecration class includes:

Jonah Antes

Son of Jeremy and Danielle Antes

Eli Berger

Son of Aaron and Erin Berger

Henry Enns

Son of Douglas and Shana Enns

Joshua Farber

Son of Michael and Miriam Farber

Caden Field

Son of Kate Field

Samuel Kerschner

Son of Jason and Shayna Kerschner

Aurora Kimmel

Daughter of Jordan and Malinda Kimmel

Evelyn Kohl

Daughter of Bella Oshry

Ilan Lerner

Son of Peter and Amy Lerner

Maya Rosenberg

Daughter of Meredith Rosenberg

Eve Slusky

Daughter of David and Joanna Slusky

Juliet Sosland

Daughter of David Sosland and Rachel Pase-Sosland

Isaac Udell

Son of Jeffrey and Farrah Udell

Nathan Weisberg

Son of Alec and Dr. Emily Weisberg

Confirmation

The Congregation is invited to attend Shabbat morning services in Goldsmith Hall, on Saturday, April 13, when the 10th grade class celebrates its Confirmation. Throughout the school year, 10th grade students from Polsky Religious School have been meeting with Rabbi Glickman and Hazzan Ben-Yehuda on Sunday mornings. Topics for study were chosen by the students from a list provided by the clergy and included Israeli and American current events and Jewish views on various social and political topics.

The Shabbat morning service honoring this class will be student-led, including the Torah readings, and each student will be presented with a gift from Sisterhood. Mazal Tov to our 2019 Beth Shalom Confirmants.

Friends and family of our Confirmants are invited to join us for Kiddush to follow.

Sarah Miriam Golder

Daughter of Robert Golder and Heather Schlozman

Ian Alexander Hammer

Son of Marc Hammer and Alana Muller

Jonah Kahn

Son of Mike and Staci Kahn

Abby Kreisler

Daughter of Kenneth Kreisler and Kelly Kreisler

Greyson Langer

Son of Stewart and Linda Langer

Jack Levine

Son of Jay and Katharine Levine

Joseph Ami Chai Rieber

Son of Rabbi Moti and Suzy Siegler Rieber

Nina Schultz

Daughter of Eric and Amy Schultz

Lydia Schwartz

Daughter of Neal and Dana Schwartz

Zoe Sher

Daughter of Scott Sher and Anne Rosenthal

Alyssa Carli Turtledove

Daughter of Robert and Stacie Turtledove

Mandy Unterhalter

Daughter of Bryan and Janet Unterhalter

Jonah G. Yurman

Son of Ron Yurman and Allison Berey



APRIL Announcements

Scholar in Residence 2019

Rabbi Juan Mejía

Saturday, April 6, 2019

SHABBAT MORNING

*"From the Andes to Jerusalem and Back":
How a good Catholic boy from Colombia became a rabbi.*

SHABBAT MINCHA AND SEUDAH SHELISHT 7:15 PM AND HAVDALAH AT 8:32 PM

*"Anousim and Anousout in Rabbinic Literature":
The Halakhic reality of hidden Jews.*

There is no cost, but please RSVP so we can provide enough food.
RSVP to tlawson@bethshlaomkc.org.



He was born in Bogotá, Colombia. Raised a Catholic, he converted to Judaism after discovering the powerful beauty and message of Judaism. He holds a degree in philosophy from Universidad Nacional de Colombia, and a Masters degree in Jewish Civilization from the Hebrew University of Jerusalem. Juan was ordained in 2009 by the Jewish Theological Seminary of America in New York. He lives in Oklahoma City, where he serves as the Jewish Educator for Emanuel Synagogue. He also serves as Rabbi in Residence for Be'chol Lashon.

Mt. Carmel Volunteer Day, April 28 12-2 PM Rain date Sunday, May 5

Paint, clean, weed, rake and more at Mt. Carmel Cemetery, 5529 Ditzler Road.

We will spend the day beautifying the cemetery and this would be a good opportunity for groups working on community service credit. For more information or to sign up, contact Bruce Luchen at 913-220-7518 or bluchen0731@gmail.com.

Thanks for making our Purim Carnival such a spectacular success! תודה רבה KCUSY

2019 | 5779 PURIM
CARNIVAL SPONSORS

EVENT UNDERWRITERS

Art Realty Corporation
The Golder-Schlozman Family
Sandi & Ed Fried Family

BENEFACTORS

Brad Cohn
Louis & Mika Cohn
Milisa & Steve Flekier
The Kahn Family
Kurt Kavanaugh Orthodontics
Dalia, Beth & Robert Klein
Debbie Sosland-Edelman &
Alan Edelman
Blanche & Neil Sosland
Stein Family Youth Fund

PATRONS

Cathy & Jeff Alpert
Susie & Greg Azorsky
Marla Brockman &
John Goldberg
Rabbi Alan & Linda Cohen
Diane & Mark Davidner
Diane & Art Federman
Pam & Chuck Fite
Jeff Goldenberg
The Grant Family
Susan & Benny Harding

Carol & Jeff Katz
Rachel Krantz &
Edward Goldstein
Susan & Scott Krigel
Barbara & Bob Palan
Rochelle & Jerald Pelofsky
Sally & Miles Ross
Jessica & Ellie Schneider
Scott Sher, M.D.
Connie & Richard Simon
Jane & Josh Sosland
Rachel Pase-Sosland &
David Sosland
The Williams Family

FRIENDS

Renana & Michael Abrams
Corrine & Jeffrey Blackman
Rosalyn Burnstein
The Clauer Family
Vicki & Michael Diamond
Hannah Harris & Jerry Enslein
Jill & Ted Goldstein
Joan & Alan Jacobson
Grin Eyecare &
CanceroftheMind.org
Rhea Salasche & Harold Kaseff
Sharon & Peter Lofspring
Sharon & Stuart Pase
Merna Siegler
Ella & Bernie Ullman

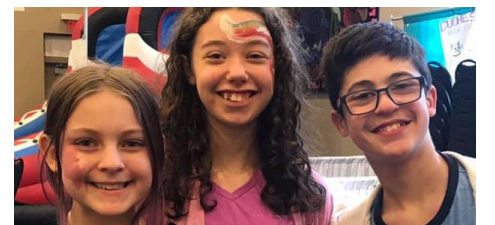
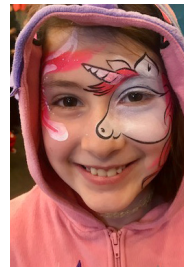

Of Blessed Memory

We express condolences to our Beth Shalom Members, their Families and Friends.

Marcia A. Friedman

MARCH 19, 2019 – 12 ADAR II

PLAQUES HAVE BEEN DEDICATED *In Memory Of...**Yahrtzeits* Join us for morning or evening minyan to say Kaddish for your loved one. See service schedule, page 11.**APRIL 1**
25 ADAR IIAlbert B. Lipsey
Rosa Pfeffer
Chiel White**APRIL 2**
26 ADAR IINathan Becker
Arthur Brand
Henry Greenbaum
Nathan Gumowitz
Gertrude Killmnick
Morris Lerner
Lena Lichtiger
Eugene L. Novorr
Edythe Trillin**APRIL 3**
27 ADAR IIElla Bassin
Ezra Kowalsky**APRIL 4**
28 ADAR II

Max Stein

APRIL 5
29 ADAR IIAnna R. Peltzman
Helen Rudner
Marie Traxler**APRIL 6**
1 NISANTillie Brenner
Morris Brooks
Louis Cohen
Tillie Dreiseszun
Perez Dubinsky
Maier Eisemann
Pamela Gale
Menuha Goldberg
Barnett L. Hoffman
Abraham H. Levey
Besse Marks
Lawrence H.
Pelofsky
Abraham Peltzman
Paul Shalet
Harry Tabolsky
Rachel Vogel**APRIL 7**
2 NISANGoodman Ace
Ben Benjamin
Ida Blender
Isidore H. Cohen
Thomas Cohen
Esther Gilbert
Fannie Glass
Herman
GoldwasserMorris Hammer
Harry Harding
Vera L. Hershman
Clara Kahn
Donna R. Levine
Louis Levy
Elisabeth Sorkin
Jeanette Wishna**APRIL 8**
3 NISANMinnie Apple
Nettie Bondell
Katie Brown
Arthur Chapman
Tillie Cohn
Bertha Diamant
Sam Fried
Anna L. Grossman
Marjorie Jacobs
Sarah Kahn
Phenie Kosovitz
Rebecca LeVine
Sarah Milensky
Flora S. Rieger
Jack Ruback
Wolf L. Schlozman
David Schwartz
Anna Shaoul
Rebecca Sheskin
Morris C. Stein**APRIL 9**
4 NISANMelvin P. Goldman
Abraham Krigel
Sophie Levine
Carl Nusbaum
Thomas Parness
Alvin J. Pelofsky
Mirah Rostov
Herman Silverman
Morris Webber**APRIL 10**
5 NISANMorris Bigus
Ben Bloom
Aaron E. Copelman
Sadie Goodrich
Sam Gutovitz
Tovia Lachs
Abraham Lerner
Mollie F. Neusteter
Etta Price
Sophie Risburd
Charles Solsky
Gabriel Spector
Jerome N. Stolzoff
Ruth B.
Zimmerman**APRIL 11**
6 NISANRuth Baker
Tillie Z. Blend
Sarah Day
Michael Frischer
Charles Furman
Ida Kornblum
Walter March
Louis Rabicoff
Jacob R. Shapiro**APRIL 12**
7 NISANHarry Berger
Rebecca Byers
Judy Chaikin
Max Chemel
Albert Greenberg
Jacob M.
Greenberg
Ruben Kern
Simon W. Mnookin
Ednah Sheskin
Ike Steinzeig
Bertha Tulchinsky
Zeev Viner**APRIL 13**
8 NISANErnestine Benjamin
Paul E. Berman
Leon Fogel
Louis Ginsberg
Yolan Greenbaum
Anna Kivovitch
Evelyn B. Marks
Henry Michelson
Pat A.H. Novorr
Ruth Rosenberg
Bailey Schultz
Carl Schwartz
Meyer Wechsler**APRIL 14**
9 NISANAnnie Dworkowitz
Tzivye Fox
Cecil Levin
Hyman Naman
Minnie Novorr
David Rudner
Froma Spitcaufsky
Edward Stein
Sarah Wagner
Pearl Wasserman**APRIL 15**
10 NISANMinnie Achtenberg
Daisy Bernstein
Mayer Bernstein
Mary Blond
Frances DenebeimIrvin L. Gasser
Sarah Gilbert
Elizabeth Goodman
Alexander
Gumowitz
Leslie Jacobson
Rose Krashin
Ned Levin
David B. Levitch
George Lipsitz
Caroline L.
Rosenthal
Jacob Schmidt
Jean Silverman
Harry Stolov
Morris Swerdloff
Clara Tempofsky
Simon Tonopolsky**APRIL 16**
11 NISANBertha C. Holtzer
Henry S. Karger
Tillie Pelofsky
Clara Rappaport
Minnie Schlein
Anna G. Shapiro
Esther Steinberg
Hannah Steinzeig**APRIL 17**
12 NISANGerta Baruch
Anna Baum
Hanna Bernstein
Rose M. Bortnick
Morris J. Ellis
Abraham Epstein
Arthur H. Herzmark
Fannie Karbank
Sarah Katz
Harry Lipsky
Helen Parness
Max Partnoy
Bessie Rosengarten
Arnold Schoolman
David Singer
Minnie Solomon
Phyllis Wainstock
Morris Weinberg**APRIL 18**
13 NISANBarney L. Allis
Saul Baum
Ann Brofsky
Louis Chaiken
R. Robert Cohn
Lena Eaglstein
Benjamin Feinberg
Abraham Goldman
Alan Gould
Susie Peltzman
Ann RolskyKatie L. Rosenberg
Lena L. Sherman
Kenneth Simon
Nathan Wexler
Helen F. Winer**APRIL 19**
14 NISANDavid Blumkin
Mindel Burstein
Esther M.
Copelman
Alvin Jackson
Helen F. Krashin
Phillip Magazine
Beatrice G.
Nicholas
Ira Rosenblum
Sylvia Shopmaker**APRIL 20**
15 NISANRay Brodie
Dora Gaba
Jack Geller
Ben Gibian
Bela Kent
Sol Mallon
Abraham N. Marks
William M. Nowick
Regina Plattner
Ida Sapirstein
Jennie Siegelbaum
Harry L. Supofsky**APRIL 21**
16 NISANBessie E. Benjamin
Sandra Bock
Arthur Braverman
Sam Dubinsky
Doris Flam
Kurt Gerson
Leah R. Grollman
Frances R. Gross
James Levinson
Hillel Litman
Gertrude
Rabinowitz
Roberta Schlozman
Ferne Searles
Annie Shaffon
Estelle L. Traxler
Toby Waldner
Joseph Waxman**APRIL 22**
17 NISANJack Alpert
Sam A. Cohn
Eric Dollman
Abe Eisen
Leo Goodman
Joseph HartmanRebecca Kleiman
Richard E. Krigel
Madeleine
Markowitz
Ida Miller
Ann Phillips
Nathan Price
Gertrude Rosenberg
Shirley Seiden
Bertha Simon
Herbert Swartz
Rosie Tabolsky
Eugene Taxman
Fannie Vigder
Louis Wilk**APRIL 23**
18 NISANIrving Baum
Phillip Bretton
Melvin Brown
Isaac Ellis
Rose Finkelstein
Sydney Ginsberg
Harris Greenberg
Julius M. Lerner
Edith Schwartz**APRIL 24**
19 NISANJoseph Adelman
Abe Baier
Joseph A. Barrish
Leonard J. Brooks
Shirley Epsten
Eve Fichman
Samuel Ginden
Maurice Goldberg
Leah Jacobs
Rose Katz
Elias Koralchik
Helen Markowitz
Louis Passman
Joseph W. Pucker**APRIL 25**
20 NISANHenry Cumonow
Annie Glaser
Rachmiel Goller
Esther Himmelstein
Elsie Hipsh
Ben Kaufman
Reva Kort
Evelyn Lerner
Abraham Pinsker
Theodore
Silverman**APRIL 26**
21 NISANHelyne Cohan
Marian Durbin
Sol FormanHannah Freed
Leah N. Friedman
Isadore Gale
Samuel I. Goldstein
Paul Hoffman
Sam B. Hoffman
Vera Levitch
Lottie Rothberg**APRIL 27**
22 NISANAnna Baellow
Minna Berger
Goldie Bovos
Ethel Cohn
Mary Davidson
Samuel B. Devins
Egon E. Fisher
David Glass
Harry Kaplan
Rose Karbank
Dorothy Kreitman
Gertrude Rostov
Charles Schere**APRIL 28**
23 NISANSam C. Bornstein
Ida Dunn
Florence Friedson
David Goodrich
Abraham Katz
Sol Koralchik
Shirley Leibson
Hannah Rosen
Harry Schoen**APRIL 29**
24 NISANEmma Bernstein
Frank Blender
Marian Cohen
Sarah Copaken
Joseph Friedson
Zachary Glass
Gertrude Greenberg
Betty H. Herzmark
Jennie Jacobs
William A. Kaiser
Abe G. Kohn
Esther Krebs
Max Loeb
Harris Neusteter
Golda A. Ruback
Miriam Rubenstein**APRIL 30**
25 NISANAdolph Gero
Ethel Goldblatt
Shirley Goller
Slava B. Hershman
Joseph C. Kanter
Izzye Stevens

Contributions through March 8 are listed below. Thank you for thinking of us.

BENJAMIN RYWECK TORAH FUND

In Honor of

Your Granddaughter's
Bat Mitzvah
Joan March

In Memory of

Alice Bordy
Sidney Paul Ryweck
Anne Bratt
Joan March
Judith Mark
Susan Zale

BETH SHALOM CHESED COMMITTEE FUND

In Memory of

Leon Bernstein
Eric & Amy Schultz
Alice Bordy
Eric & Amy Schultz
Jennifer Conoley
Jimmy &
Sonia Rosenbloom
John & Jennifer Isenberg
Kurt &
Stefanie Kavanaugh
Merna Siegler
Neil & Blanche Sosland
Scott & Susan Krigel
Anne Bratt
Dolores Sosnow
Ted & Jill Goldstein

BETH SHALOM GENERAL FUND

In Appreciation of

Brian Bell
Kurt &
Stephanie Kavanaugh

In Memory of

Frances Berman
Rose Mazvinsky & Son
Alice Bordy
David Sosland &
Rachel Pase-Sosland
Joe & Fran Wolf
Sam Bornstein
Ahna McCracken
Anne Bratt
David Sosland &
Rachel Pase-Sosland

Marilyn Bressel
Jerold Bressel
Anna Glazer
Mel & Elaine Glazer
Fannie Gordon
Allen Gordon
Annie Levin
Stanley Levin
Mildred Levinson
Bill & Janet Eaglstein
Lena & Benjamin Sosland
Henry & Judy Sosland
William Sosnow
Steven & Elise Cohen
Leo Stein
Johanna Stein
Maxine Yukon
Robert & Millie Peltzman
Bertha Zolotor
Robert & Andrea Poisner

BEVERLY & HARVEY BODKER ENDOWMENT FUND

In Memory of

Minnie Friedson
Betsy Bodker
Fred & Cindy Bodker

CEMETERY MAINTENANCE FUND

In Memory of

Ida Bamberger
Arthur Bamberger
David Bamberger
Jetchen Bamberger
Emily Bamberger
Jette Bergmann
Max Bergmann
Albert Bamberger
Shirley Bernstein
Leon Bernstein
Eric & Amy Schultz
Alice Bordy
Stuart Bodker &
Tensy Marcos-Bodker
Robert & Beverly Hoffman
Bruce & Susan Winston
Henry & Shirley Hoops
William & Risa Hoops
John & Ruth Small
Larry Small

ELEANOR & JOSEPH KOPIN ENDOWMENT FUND

In Memory of

Rhoda Dubinsky
Clarence & Alice Winer
Morris Goldsmith
Adele Goodman
Joseph Kopin
Anita Daniels

EUGENE & SHIRLEY NOVORR TOTS FOR TORAH FUND

In Honor of

Eddie Stone's Speedy
Recovery
Shirley Hurst

GALE & MAXINE GROSSMAN RELIGIOUS SCHOOL

In Memory of

Anne Bratt
Maxine Grossman

GERSHON HADAS SCHOLARSHIP FUND

In Memory of

Morty Steinberg
Michael Green &
Hue Tran Green

HAZZAN BEN-YEHUDA'S DISCRETIONARY FUND

In Appreciation of

Hazzan Tahl Ben-Yehuda
Daniel & Janna Rosenthal

In Memory of

Shirley Bernstein
Eric & Amy Schultz

JACOB H. & ROSE LEVINE TEACHER DEVELOPMENT FUND

In Memory of

Anne Bratt
Jacob H. Levine
Peter & Bev Newman

KIDDUSH FUND

In Honor of

Bernie Fried's Speedy
Recovery
Marvin & Carol Goldstein

In Memory of

Alice Bordy
Marvin & Carol Goldstein
Anne Bratt
Harold Kaseff &
Rhea Salasche
Merna Siegler
Harold Fuchs
Harold Kaseff &
Rhea Salasche
Larry Jabenis
Merna Siegler
Gertrude Kaseff
Harold Kaseff &
Rhea Salasche
Bess Kopin
Barbara Goldstein
Bev Lichterman
Merna Siegler

MARCIA EVELOFF LECHEM FUND

In Memory of

Anne Bratt
Rosalyn Burnstein
Harold Fuchs
Jimmy &
Sonia Rosenbloom
Judy Krug
Rob & Cindy Daniels

RABBI GLICKMAN'S DISCRETIONARY FUND

In Appreciation of

Rabbi David Glickman
Daniel & Jana Rosenthal

In Honor of

Nancy Gallas Speedy
Recovery
Eric & Amy Schultz

In Memory of

Solomon Blum
Nata Scharf
Alice Bordy
David Gale & Gina Kaiser
Anne Bratt
Eric & Amy Schultz
Harold Fuchs
Stephen Feinstein
Maxine Yukon
Eric & Amy Schultz

ROSE FAMILY EARLY CHILDHOOD EDUCATION CENTER

In Honor of

Bernie Fried's Speedy
Recovery
Shelly & Stevie Pessin
Emma Rosenthal Bat
Mitzvah
Susie & Paul Blackman

In Memory of

Alice Bordy
Joel & Hildy Goldman
Roger &
Berenice Haberman
Susie & Paul Blackman
Anne Bratt
Roger &
Berenice Haberman
Paul & Susie Blackman

ROSE S. LEVINE & DORIS L. FLAM ARTS & EDUCATION FUND

In Memory of

Alice Bordy
Anne Bratt
Tibor & Carla Klausner

SANFORD DUNN MERIT SCHOLARSHIP FUND FOR STUDY

In Memory of

Alice Bordy
Patsy Shanberg

SARA & ISRAEL MITTELMAN MARCH LIVING EDUCATION FUND

In Memory of

Gertrude Rosenthal
Herbert Shaffer
Carol Laycob

STEIN FAMILY YOUTH FUND

In Memory of

Anne Bratt
David Karty &
Stacey Hammer-Karty



Community Programs

Community Second Night of Passover Seder

A community second night of Passover Seder will be offered on April 20 and hosted by Congregation Ohev Sholom.

The Seder is an opportunity for family and friends to come together as a community for the telling of the Passover story—to reflect on our past and look forward to a future of freedom and liberation for all people throughout the world.

The Seder will be led by Rabbi Scott and Civia White. Through engaging stories, song and discussion, we will retell the story of the Exodus, Crossing the Sea, the story of our people's journey from slavery to freedom and remember those around the world who struggle with injustice every day.

A traditional kosher-for-Passover Seder meal will be prepared by Kosher Connection under supervision of the Vaad Hakashrut of Kansas City and served under the supervision of Rabbi White.

The community Seder is sponsored by the Rabbinical Association of Greater Kansas City and Jewish Family Services and funded in part by the Flo Harris Foundation of the Jewish Community Foundation of Greater Kansas City and supported by congregations.

Advance reservations are mandatory and must be received by April 10; fees increase after that date.

Registration online at rabbiskc.ticketspice.com/passover or forms are available at kcrabbis.org or can be picked up at area congregations. For information or to inquire about confidential financial assistance, contact Annette Fish, Administrator/Program Director, Rabbinical Association by email, afprogram@aol.com or call 913-327-4622.

State of Kansas Holocaust Commemoration Service

APRIL 29, 2019 | 1:00 PM
DOWNTOWN RAMADA INN
420 SE 6TH AVENUE, TOPEKA

KEYNOTE ADDRESS:
GITLA DOPPELT
Holocaust Survivor

Holocaust proclamation presented by Governor Laura Kelly.

Participation by Kansas clergy, political leaders, Kansas choirs, and students.

We will recognize Holocaust survivors, WWII veterans and children of survivors.

FREE & OPEN TO THE PUBLIC

Reception Sponsored by the Kansas State Holocaust Commission to follow.

Call 785-272-6040 for more information.



April Anniversaries *will be celebrated on April 20.*

To sponsor a Kiddush contact Trinity, 913-647-7281.

DAY	YEARS	DAY	YEARS
1	Joel & Glenna Markus 35	6	Joshua & Allison Glickman 11
2	Matthew & Rhea Nadler 24	7	Bernard & Ella Ullman 56
2	Peter & Amy Shapiro 24	7	Joe & Fran Wolf 56
2	Steven & Diane Azorsky 30	7	Harold & Natalie Klopfer 62
2	Ronald & Susan Goldsmith 52	8	David & Anya Kricsfeld 13
3	Uri & Ella Einziger-Lowicz 14	8	David & Carol Porter 24
3	Floyd & Bari Freiden 48	8	Steven & Marcia Schorr 47
4	Stanley & Marlene Katz 65	20	Sanford & Ida Levine 34
5	Mark Eisemann & Leslie Mark 32	22	Sid & Nan Kanter 45
5	Robert & Bette Grossman 38	29	Clarence & Alice Winer 63



Congregation Events – See each department for its activities.

RFECEC = Rose Family Early Childhood Education Center
PRS = Polsky Religious School

1 25 Adar II	MONDAY	12 7 Nisan	FRIDAY	23 18 Nisan	TUESDAY - PASSOVER RFECEC SPRING BREAK NO PRS
2 26 Adar II	TUESDAY		SATURDAY Birthday Shabbat		WEDNESDAY - PASSOVER RFECEC SPRING BREAK NO PRS
3 27 Adar II	WEDNESDAY Warm Up America..... 10:00 AM Talmud Jam 12:00-1:00 PM at Lathrop & Gage Downtown #PopUpRabbiKC..... 4:00-6:00 PM at Made in KC Cafe PRS IN SESSION	13 8 Nisan	Morning Service 9:30 AM 10th Grade Confirmation 9:30 AM Kindergarten Consecration 11:00 AM Minchah/Ma'ariv/Havdalah 7:35 PM 8:35 PM Havdalah Shavua Tov!	24 19 Nisan	SISTERHOOD TORAH FUND LUNCHEON 11:00 AM-2:00 PM
4 28 Adar II	THURSDAY	14 9 Nisan	SUNDAY PRS IN SESSION	25 20 Nisan	THURSDAY - PASSOVER RFECEC SPRING BREAK NO PRS
5 29 Adar II	FRIDAY RFECEC NO SCHOOL- PARENT/TEACHER CONFERENCES	15 10 Nisan	MONDAY	26 21 Nisan	FRIDAY - PASSOVER ADMINISTRATIVE OFFICES CLOSED RFECEC SPRING BREAK NO PRS
6 1 Nisan	SATURDAY Morning Service 9:30 AM Tot Shabbat 11:00 AM-12:00 PM Shabbat Kids Club 11:00 AM Minchah/Ma'ariv/Havdalah 7:28 PM 8:53 PM Havdalah Shavua Tov!	16 11 Nisan	TUESDAY		SATURDAY - PASSOVER ENDS RFECEC SPRING BREAK NO PRS
7 2 Nisan	SUNDAY PRS IN SESSION	17 12 Nisan	WEDNESDAY PRS IN SESSION	27 22 Nisan	Morning Service 9:30 AM Minchah/Ma'ariv/Havdalah 7:48 PM 8:48 PM Havdalah Shavua Tov!
8 3 Nisan	MONDAY	18 13 Nisan	THURSDAY		SUNDAY RFECEC SPRING BREAK NO PRS
9 4 Nisan	TUESDAY	19 14 Nisan	FRIDAY RFECEC NO SCHOOL- PASSOVER BREAK ADMINISTRATIVE OFFICES CLOSED	28 23 Nisan	Mt. Carmel Spring clean up 12:00 PM PRS IN SESSION
10 5 Nisan	WEDNESDAY Prayerworks..... 10:00 AM Talmud Jam 12:00-1:00 PM at Black & Veatch PRS IN SESSION	20 15 Nisan	SATURDAY - PASSOVER BEGINS Anniversary Shabbat Parashat Hashavua Morning Service 9:30 AM Minchah/Ma'ariv/Havdalah 7:42 PM 8:42 PM Havdalah Shavua Tov!	29 24 Nisan	MONDAY RFECEC CLASSES RESUME
11 6 Nisan	THURSDAY	21 16 Nisan	SUNDAY - PASSOVER NO PRS	30 25 Nisan	TUESDAY
		22 17 Nisan	MONDAY - PASSOVER RFECEC SPRING BREAK NO PRS		

Candle Lighting Blessing

ברוך אתה ה' אלקינו מלך העולם אשר קדשנו במצותיו וצונו להדליק נר של שבת.

Barukh ata Adonai Eloheinu melek ha'olam, asher kiddeshanu b'mitzvotav vetzivanu lehadlik ner shel Shabbat.

Service Schedule

Shabbat CBS	Weekdays
Kabbalat Shabbat FRIDAY 6:00 PM	Minchah SUNDAY-THURSDAY 6:00 PM
Main Service SATURDAY 9:30 AM	Shacharit MONDAY-FRIDAY 7:00 AM
Library Minyan SATURDAY 9:30 AM	
Minchah APRIL 6 7:28 PM	Shabbat Services and Sunday morning Shacharit will be held at CBS, 14200 Lamar.
Minchah APRIL 13 7:35 PM	Weekday Minyan will be held at Appleman Synagogue, Village Shalom , 5500 W. 123rd St.
Minchah APRIL 20 7:42 PM	Please Note: On Tuesday, Wednesday and Fridays, Ohev Sholom will join us for the Morning Minyan.
Minchah APRIL 27 7:48 PM	
Shacharit SUNDAY 8:00 AM	



David M. Glickman
Senior Rabbi

Hazzan Tahl Ben-Yehuda
Director of Congregational Learning

Bernie Fried
Executive Director

Alan L. Cohen
Rabbi Emeritus

Judy Jacks Berman
Director, RFECEC

Art Federman
President

Maggie Hultman
Scroll Design

The Congregation Beth Shalom Scroll (USPS531-420) is published monthly by Congregation Beth Shalom, 14200 Lamar, Overland Park, KS 66223. Annual Subscription \$24.00. Periodical Postage Paid in Kansas City, MO.

DATED MATERIAL

POSTMASTER: Send address changes to CONGREGATION BETH SHALOM SCROLL, 14200 Lamar, Overland Park, KS 66223.

Congregation Beth Shalom, an egalitarian Conservative synagogue, is a welcoming community of individuals from diverse backgrounds, strengthening connections with God, Torah and the Jewish people through communal commitment to prayer, study and acts of loving kindness.

April Highlights

Warm Up America!
April 3

Prayerworks
April 10

Pesach
April 19 - April 27

Admin offices closed
April 19 and April 26 for Passover

Spring Break
April 21-28 Spring Break/Passover – No REFEC or PRS

Scroll Deadline
Submit articles to the Administrative office.
April 19 for May

Office Hours

MONDAY-THURSDAY 8:30 AM - 5 PM
FRIDAY 8:30 AM - 3 PM
Closed on Federal Holidays

Mt. Carmel Cemetery Hours 913-218-8629

MONDAY & WEDNESDAY 8:00 AM - 4:30 PM
TUESDAY & THURSDAY CLOSED
SATURDAY CLOSED
FRIDAY & SUNDAY 8:00 AM - 4:00 PM
NATIONAL HOLIDAYS 9:00 AM - 4:00 PM
Exceptions: Thanksgiving, Christmas Day, New Year's Day & Easter
JEWISH HOLIDAYS CLOSED

Sisterhood Gift Shop Hours

During Business Hours **913-647-7298**

MONDAY-THURSDAY 10:00 AM - 2:30 PM
FRIDAY 10:00 AM - 12:30 PM
SUNDAY 9:30 AM - 12:30 PM

Other Hours **BY APPOINTMENT ONLY**
Call Mary Weiner **913-642-9363** or **913-406-9296**

FOR B'NEI MITZVAH REGISTRIES
Call Tina Chapman **913-345-8773**

Parashat HaShavua For more information, contact Svetlana Sorkin at 913-393-1715 or saraliorasedu@hotmail.com.

Parashat HaShavua is an ongoing, monthly program taking place every third Shabbat of the month at 9:00 am in the conference room. The goal of this program is to engage its participants in a stimulating discussion of the weekly Torah portion in a friendly atmosphere, where the difference of opinions is respected and questions are encouraged.

The next session will take place on April 20 is Pesach I. Details on the April Parashat Hashavua will be announced in a CBS eblast. An informal atmosphere and deep level of discussion are the trademarks of this gathering. No prior experience is required, and everybody is welcome to join.

