

## Join Us for our Annual Meeting June 22

### Nominated Officers

#### President

Dr. Norman Kahn, Jr.

#### Executive Vice President

Richard Simon

#### Vice President Education

Jason Krakow

#### Vice President

#### Religious Affairs

Judge Arthur Federman

#### Secretary

Shira Zigler

#### Treasurer

Alicia Klein

#### Immediate Past President

Michael Abrams

### Continuing Board Members

Mike Abrams

Sarah Beren

Harryette Cooperman

Cindy Daniels

Rhonda Fromm

#### Table of Contents

Rabbi/Adult Ed. ....p.2

PRS.....p. 5

B'nei Mitzvah .....p. 6

Anniversaries.....p. 7

Community ..... p. 10

Calendar ..... p.11



### Nominated Board Members

Brian Brockman

Karen Cole

Judge Arthur Federman

Dr. Norman Kahn, Jr.

Linda Lessner

Cathy Newman

Richard Simon

Wendy Sitzmann

Chuck Gasser

Dayna Gershon

Dr. Stephen Feinstein

Dr. Kurt Kavanaugh

Alicia Klein

Jason Krakow

Rachel Krantz

Daniel Rosenthal

Rhea Salasche

Dana Schwartz

Shira Zigler

### Appointed Board Member

Hanan Hammer

## Creating our Kehillah Inspires Incoming President Dr. Norman Kahn, Jr.

When asked to share his vision as President of his CBS, Dr. Norman Kahn, Jr. revealed hopes to join with fellow congregants to create "a Kehillah, a sacred community, one we choose to belong to, contribute to, participate in. We will create our community through prayer and spirituality, congregational learning and engagement in community."

Dr. Kahn and his new officers and board will be installed, after being formally elected, at the congregational meeting and brunch, Sunday, June 22 at 10:00 am in Goldsmith Hall.

Brunch costs \$18.00 per person. Reservations are requested by June 13, and can be made through the CBS website, [www.bethshalomkc.org](http://www.bethshalomkc.org) or by contacting Stef Williams at 913-647-7269.



A native Kansas Citian, Dr. Kahn became a Bar Mitzvah at CBS. He and his wife, Diana Winyard, MD, are the parents of three sons and a daughter. He has served on the CBS board since 2008 and has also served as Vice President for Ritual and Executive Vice President.

Along with Alan Edelman, Dr. Kahn was co-chair of the Rabbinic Search Committee that chose Rabbi David Glickman. He has also served as Scoutmaster of Troop 61, held leadership positions in Kansas City Scouting and is a member of the National Jewish Committee on Scouting. Professionally, Dr. Kahn is Executive Vice President and Chief Executive Officer of the Council of Medical Specialty Societies, headquartered in Chicago. He is a graduate of the University of Pennsylvania, received his medical degree from the University of Kansas and completed his residency in family medicine at San Francisco General Hospital.

After practicing medicine in California, Dr. Kahn returned to Kansas City to work as Executive Director of the American Academy of Family Practice, and serves as a professor of Family Medicine at both UMKC and the University of Kansas Medical Center. He is Board Certified in Family Medicine and Geriatrics.

# From the Rabbi's Study

## Explore a New Synagogue: Congregation Beth Shalom

Vacations are important ways to recharge your batteries, and explore parts of the world where you've never been. I always recommend to congregants to try doing something Jewish in a new place on summer vacation.

Whether you are at camp, on vacation someplace or traveling from one destination to another – it is exciting to have the experience of trying something Jewish in a new place. By going to Friday night or Saturday morning services, attending a JCC program, or eating at a kosher restaurant in a new city, you can recharge your spiritual batteries and connect with another Jewish community.

However, you don't need to go away on vacation to recharge your spiritual batteries and explore new communities. Just as more and more people are trying "stay-cations", where you get a hotel room in your own town, and "visit" Kansas City as a tourist, you can have a Jewish "stay-cation" as well.

Just like Kansas City may have neighborhoods, shops and bistros you've never had a chance to explore, your own synagogue also has undis-

covered corners waiting for you to connect with them.

When you come to Shabbat morning services, do you usually come to our service in Goldsmith Hall? If so, how about checking out our Library Minyan held in Rooms 108 and 109. This community has had a member-led service for over twenty years, with congregants doing all the Torah reading, leading the service and doing the talk on the Torah portion. Do you usually go to Library Minyan? Has it been a while since you've come to Shabbat morning services in Goldsmith Hall without a special reason to go? Come feel the warmth that is being built in your own shul. We are blessed with two regular services on Shabbat morning, and I encourage newcomers and regulars alike to try both this summer.

Have you ever served food with Lechem? Have you ever experienced the energy of one of our Tot Shabbat mornings? (We have plenty of parents, grandparents, aunts and uncles who come – even without preschoolers).

What about the serenity and warmth of our daily minyan at Village Shalom? There is great comfort in knowing that your presence helped allow another to say Kaddish. What about Sisterhood or Men's Club – have you checked out these mini-communities? Gone shopping lately at our Sisterhood gift shop?

This summer, and into the fall – plan a Jewish "stay-cation" right here at Congregation Beth Shalom. If you need some "travel guidance" for your visit to CBS, please give me or Hazzan Ben-Yehuda a call or send us an email, and we will try to help you find the hidden gems of your own community.



**Rabbi David M. Glickman**

[dglickman@bethshalomkc.org](mailto:dglickman@bethshalomkc.org)



**Jewish Adult  
Education  
Opportunities**

**June 7, 14, 21, 28**

**Locavort**

**June 21**

**Parashat Hashavua**



**Congregation Beth Shalom  
Wishes A Hearty Mazal Tov  
To All Our Graduates.**

# Executively Speaking

## Another "New Year" for Congregation Beth Shalom

The Jewish calendar has several "New Year's Days". Of course, the first day of Tishrei is Rosh HaShanah. Nisan is traditionally considered the first month of the calendar year. Tu B'Shevat, the 15th of Shevat is the New Year for trees. And, there are others.

At Beth Shalom, we have our own New Year's Day. July 1st marks the beginning of our congregational fiscal year and the time of the change of our board of directors and officers.

Pursuant to our by-laws we are to hold a congregational Annual Meeting and elect new board members and officers around the time of our congregational new year. All our members are invited to attend this year's Annual Meeting.

Aside from electing our new board members and officers, we will receive reports from Hanan Hammer and Richard Simon regarding the shul's financial status and from Gina Kaiser, chair of our Facilities Task Force, regarding the work of that group.



This will be the final *Scroll* column I have the privilege of writing as President. I thank you for the honor of serving the shul for the past two years. I am grateful for the efforts

of clergy, staff, board, volunteers and my family who made my task so much more manageable.

Although I am proud of the work we have accomplished over the past two years, I know there is much work to be done. We are blessed with an excellent new lay board led by Dr. Norman Kahn, Jr. and officers (including the addition of Judge Art Federman, Shira Zigler and Jason Krakow) who will continue to guide the shul in a positive direction. Looking forward to seeing everyone on June 22nd.



**President**

[mabrams@lathropgag.com](mailto:mabrams@lathropgag.com)

## Youth & Informal Education **Director**

**Stefanie Williams, Director** | [swilliams@bethshalomkc.org](mailto:swilliams@bethshalomkc.org) | 913-647-7292

### **2014-15 KCUSY Chapter Executive Board**

On Wednesday, May 7, KCUSY elected their 2014-2015 board. With abundant enthusiasm and new ideas, the following talented individuals will lead the organization through another banner year.

#### ***Regional Executive Board:***

##### **Membership/Kadima**

###### **Vice President:**

Jacob Flekier

#### ***Chapter Executive Board:***

###### **President:**

Adena Goldberg

###### **Executive Vice President:**

Moriah Abrams

##### **Membership/Kadima**

###### **Vice President:**

Elana Goldenberg

##### **Religion/Education**

###### **Vice President:**

Leah Sosland

##### **Social Action/Tikkun Olam Vice**

###### **President:**

Emma Shapiro

##### **Communications Vice President:**

Gabi Cabell

###### **Historian:**

Lainie Kaseff

##### **Freshman Representatives:**

Abby Flekier

Kayla Goldenberg

##### **Senior Representative:**

Sophie Shapiro

### **Chapter Executive Board**



Adena Goldberg, Moriah Abrams, Elana Goldenberg, Leah Sosland, Emma Shapiro, Gabi Cabell, Sophie Shapiro, Kayla Goldenberg and Abby Flekier. Not Pictured: Lainie Kaseff



# Sisterhood

Beverly Newman, President | [shpres@bethshalomkc.org](mailto:shpres@bethshalomkc.org) |

## Beth Shalom Sisterhood Membership Offers Fellowship, Study and Opportunity

Next month CBS Sisterhood will begin its annual membership campaign. If you do not join or renew your annual sisterhood membership, you will be missing out! Plans for the coming year include our fall membership recognition event celebrating our 90th birthday, Bams for Mams, Torah Fund Shabbat, our annual December 24 "Nite at the Movies" event, Sisterhood Shabbat/Kaplan Weekend, our annual Torah Fund Luncheon and the spring installation of new officers and board members.

If you did not belong to sisterhood last year, you missed out on a wonderful slide presentation by our Artist-in-residence, Mordechai Rosenstein, a winter Cheese and Chocolate Tasting where we all received a culinary education, our first December 24 "Nite at the Movies" event, a wonderful Shabbat meal for Sisterhood Shabbat/Kaplan Weekend that was cooked by our ladies in our own CBS kitchen, a wonderful



Torah Fund Luncheon and our most recent event—A Mock Trial, where King David was finally tried for both murder and adultery. Don't miss out—come join us for 2014-15.

### Sisterhood Opportunities

**June 11**

Warm Up America!

**June 23**

Children's Place

**June 25**

PrayerWorks

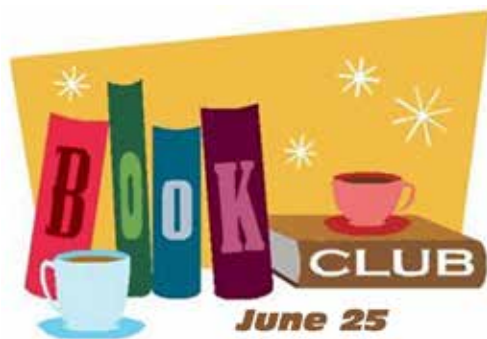

### Sisterhood Book Club Meeting

Beth Shalom Sisterhood Book Club will meet Wednesday, June 25, at 7:00 pm, at Tina Chapman's home. The book to be discussed is "Once We Were Brothers" by Ronald H. Balson. For further details or to be added to the e-mail list, contact Rowena Turk at 913-649-7098 or at [turk@kc.rr.com](mailto:turk@kc.rr.com).



### Parashat Hashavua

The Parashat Hashavua group meets at Beth Shalom every third Shabbat of the month to discuss the weekly Torah portion. The informal atmosphere, highly interactive mood, and deep level of discussion are the trademarks of this gathering. No prior experience is required, and everybody is welcome.

Our next meeting will take place on June 21. We will be studying the Parashat Korach from the Book of Numbers (16:1 - 18:32). The group will meet at 9:00 am, in Room 102.



### Armchair Reserved Seating

We've noticed that it can be a little difficult for some of our congregants to get up and down during the choreography of services. Therefore, in the back of Goldsmith Hall, we have created a reserved seating section with armchairs.

# Polsky Religious School (PRS)

Hazzan Tahl Ben-Yehuda, Director of Congregational Learning | [hazzantby@bethshalomkc.org](mailto:hazzantby@bethshalomkc.org)

## Keeping Hebrew Skills Sharp

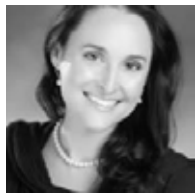

Happy summer vacation! While the kids are no longer at PRS, we are hard at work developing curriculum and programming for the coming year.

The most important thing for me to share with you, though, is this- help your kids keep their Hebrew skills while school is in recess!

## Third Grade at Polsky Religious School Celebrates HagHaSiddur



Pictured left to right: Nate Spiegel, Emma Sandler, Jada Clayman, Miller Brown, Melanie Hertzfield & Leia Karty

### Important Dates:

#### June 1: 10:30 am

Informal session with Hazzan Ben-Yehuda to discuss the past school year.

#### August 17: 11:00 am

Back to School session for families, more info to come!

Hebrew reading sheets have gone home to PRS students in third through sixth grades. We have more available for any families who would like more. These sheets are prayer-based.

Another great way to keep your Hebrew skills sharp is to attend Shabbat evening or morning services. We would love to see you there!

## Tot Shabbat and

## Shabbat Kids Club



Shabbat continues all summer long...so will Tot Shabbat and Shabbat Kid's Club! Join us June 21, July 12 and August 2. Tot Shabbat begins at 11:00 am in the lower library reading area.

Shabbat Kid's Club begins at 10:45 am, in Room 114. We are looking for sponsors for "tot" inental Breakfast and Kiddie Kiddush for summer and beyond. A sponsorship is \$36.

Please contact Shira Zigler at 312-375-5510, or [shiramichele@yahoo.com](mailto:shiramichele@yahoo.com) if you would like to become a sponsor or make a donation. Thank you for your support!

## PRS Scholarship Applications Now Available

One of the most endearing aspects of Beth Shalom Synagogue is the continued provision by many of its members for future generations.

Contributions made for the benefit of our youth are accumulated in the Permanent Scholarship Fund, and the income from the invested fund is available for scholarships.

These scholarships are allocated in the form of grants, and are given on the basis of financial need. The 2014-15 form must be filled out **COMPLETELY** and signed by a parent. **No application** can be considered if not **completed in full**. Scholarships are only granted to those families who are in good financial standing with CBS and with the PRS for the past year. **All past dues and school fees must be paid in full.**

Forms are now available on the Beth Shalom website under the Religious School quick link. For further information, or to receive a [hard copy of the application form](#), contact Jill Goldstein at 913-647-7286.



## At the Aquarium... with Hazzan Ben-Yehuda, our RFECEC parents and children







[Submit your B'nei Mitzvah announcements to be published.](#)

## CELEBRATING LIFE CYCLE EVENTS

*Gavriel Melech Glickman*

*July 5 / 7 Tammuz*



Gavriel's parents are Rabbi David and Annie Glickman. His grandparents are Kenneth and Karen Glickman of Lansing, Michigan and David Kanofsky, Paul Rietmann and the late Sallie Kanofsky Rietmann of Tacoma, Washington. His siblings are Eliora and Daniela.

Gavriel attends The Hyman Brand Hebrew Academy, and his activities include basketball, baseball and summers at Camp Ramah Darom. As cooking is one of his passions, his Mitzvah Project includes cooking and distributing food to the homebound through the KC Kosher Meals on Wheels program.

Friends, family and the Beth Shalom community are invited to worship with the family and attend the Kid-dush luncheon following services.



**Meet our Future - Beth Shalom Baby Class**

[Rose Family Early Childhood Education Center](#)

**Judy Jacks Berman, Director** | [jjb@bethshalomkc.org](mailto:jjb@bethshalomkc.org) | **913-647-7287**



### Get Ready for fun at RFECEC Summer Camp

Beth Shalom's Rose Family ECEC Summer Camp is filling up fast! We still have a few openings for 18 month olds thru 5 year olds, so act now! This summer, we will get to be scientists and detectives! We will explore our world through the study of land, water, air and sound.

Using our five senses, amazing science experiments and detective work, we will discover ourselves, who we are, and have so much fun!

Our Soar into Kindergarten program (for incoming kindergar-

teners) will enjoy the amazing discovery activities featured above! In addition, we will have fun with math, handwriting and literacy, keeping our skills intact and allowing us to soar to the top of our kindergarten classes!

Call Judy Jacks Berman at 913-647-7287 for more information.

**Camp Dates: I: June 9-27**

**II: July 7-25**

Mondays, Wednesdays, and Fridays 8:45-11:45 am



# CELEBRATING LIFE CYCLE EVENTS

## June Anniversaries

*Ecclesiastes 3:1*

June Anniversaries will be honored on June 21. To sponsor a Kiddush, contact Jill, 913-647-7286.



Day	Years	Day	Years
2 Tiberius & Carla Klausner	51	17 Eric & Miriam Kaseff	24
3 Charles & Andrea Gasser	30	17 Howard & Lynda Hirsekorn	35
3 Louis & Vicki Asner	41	17 Larry & Judith Parnes	24
4 Ryan & Stefanie Williams	8	17 Loren & Marilyn Berenbom	39
5 Dennis & Donna Katz	37	17 Louis Stein & Carly Brown-Stein	2
5 Howard & Sharon Noah	31	18 Bruce & Susan Winston	25
5 Larry & Ellen Polsky	37	18 David & Mindy Parmet	14
5 Norman & Barbara Bresel	54	19 David & Debbie Kalmeyer	26
5 Rachel Krantz & Edward Goldstein	10	19 Harvey & Alice Grossman	37
6 Brian & Sheri Bell	15	19 Joel & Brenda Pelofsky	54
6 David & Judith Weinstein	32	19 Peter & Beverly Newman	48
6 Mark & Ellie Mandelbaum	32	21 Joel & Sue Vile	55
6 Morton & Estelle Sosland	68	21 Marvin & Adelle Goldstein	55
7 Herman & Dorothy Mondschein	66	23 David Sosland & Rachel Pase-Sosland	12
8 Edward & Rickie Haith	56	23 Herbert & Alice Stein	51
8 Michael & Jenifer Blum	45	23 Michael & Gloria Azorsky	29
8 Neil & Blanche Sosland	56	23 Michael Foote & Debra Pener	26
9 Daniel & Dayna Gershon	12	23 Steve & Linda Hammer	29
9 David Karty & Stacey Hammer-Karty	18	24 David Feingold & Trudi Galblum	7
9 Randy & Joan Covitz	40	24 Michael & Debra Shapiro	30
10 Fred & Cynthia Bodker	24	24 Sheldon & Stephanie Pessin	41
10 Keith & Donna Seymour	16	26 Jay & Charlene Pollack	60
11 Jack & Marcia Bloom	53	26 Richard & Allyson Shore	26
11 Todd Clauer & Mirra Klausner	19	27 Daniel & Natalie Toubes	51
12 Arthur & Linda Levine	49	27 James & Elisa Pener	32
12 Hal & Amy Pollack	31	28 Michael & Donna Riss	27
12 Lawrence & Phyllis Kalender	26	29 Lawrence & Renee Silver	6
12 Michael & Wendy Malyn	26	29 Milton & Marilyn Ozar	67
12 Michael & Marcia Silverman	31	30 Marvin & Carol Goldstein	51
13 Bruce & Celia Solomon	43		
13 Claude & Rachel Einstein	4		
13 Morty & Taena Rock	15		
13 Shawn & Rachel Muller	10		
14 Alan & Linda Cohen	44		
14 Benny & Susan Harding	44		
15 Alan Edelman & Deborah Sosland-Edelman	34		
15 Sam & Danielle Levine	12		
16 Gary & Debby Cortes	51		
16 Hanan & Natalie Hammer	46		
17 Brady Warshawsky & Jamie Katz	7		

## Mazal Tov to...

**Herbert and Alice Stein** upon the recent Bat Mitzvah of their granddaughter, Jessica Carmella Goedeke, in St. Louis.

**Debbie Sosland-Edelman and Alan Edelman, Neil and Blanche Sosland** on the engagement of their daughter and granddaughter **Katja Edelman** to Ari Fine.

**Rita Cortés** on being named a shareholder of the Seigfreid Bingham firm.

## Of Blessed Memory

We express condolences to our Beth Shalom Members, their Families and Friends.

*Howard Novorr, z"l*, May 3 / 3 Iyar

*Lee Herbert Sorkin, z"l*, May 12 / 12 Iyar

*Unveilings*

*Pauline Hanick Bovos, z"l*, May 10 / 10 Iyar

*Harriett Fredman Levy, z"l*, May 17 / 17 Iyar

*Marcia Eveloff*

June 15 11:00 am

*Harold N. Hurst z"l*, May 11 / 11 Iyar

## Yahrtzeits

Join us for morning or evening minyan to say Kaddish for your loved one. See service schedule, page 11.

### 3 Sivan - June 1

Eli Gaba  
Alan L. Goldwasser  
William Levitch  
Flora Sara Matters  
Sandra Dee Newberg  
Max Rapaport  
Nathaniel Rickles  
Samuel L. Rifas  
Alex Tempofsky

### 4 Sivan - June 2

Pesha Adelman  
Sally Donovanitz  
Morris Eisen  
J. Louis Fleschman  
Ann Greene  
Rachel Kessler  
Ernest Kline  
Sevi Krigel  
Lawrence Levine  
Sadie Levinson  
Chayah Sarah Mnookin  
Sarah Paven  
George Bernard Rosen  
Dora Rosenthal  
Joseph Stern

### 5 Sivan - June 3

Lena Baum  
Mary Eichenberg  
Nathan Glaser  
Sarah Glick  
Paul Goldes  
Al Jacobson  
Benjamin Kaplan  
Bessie Katz  
Jake Levin  
Jacob Moskowitz  
Joseph Nodiff  
Hyman Novorr  
Mary Phillips  
Dora H. Reichman  
Steven Howard Salvay

### 6 Sivan - June 4

Yitzhak Bigus  
Elizabeth Durbin  
Mendel Feinberg  
Esther Goldberg  
Rose Isenberg  
Sarah Isserles  
Mark Katz  
Abraham Kind  
Esther Levy  
Gitel Maizenburg  
Oscar J. Pollack  
Mamie Rittmaster

### 7 Sivan - June 5

Frances DeLott  
Leonard Enslein  
Richard Gilgore  
Dora Hoffman  
Eleanor Kopin  
Mark Levi  
Sheridan Morgan  
Muriel Rose  
Mary Samazin  
Selma Schwarz  
Martin Gershon  
Spitcaufsky

### 8 Sivan - June 6

Charlie Asner  
Bernard Badzin  
Jacques Choikhit  
Deborah Davidoff  
Hyman Denowitz  
Max Fox  
Margaret Maxine  
Gidinsky  
Julius Gundelfinger  
William Joseph  
Lewis J. Kaufman  
Abe Kelner  
Helen Rubinfire

### 9 Sivan - June 7

Rae Elstar Abramson  
Anna Ace  
Nathan Blender  
Lottie Feld  
Irving H. Greiper  
Esther Minkin  
William Remis  
Leon Seider  
Harry M. Silverberg

### 10 Sivan - June 8

Henry H. Cohen  
Jennie Katz Cumonow  
George Ellis  
Norman Glazer  
Abraham Goldman  
Robert Gordon  
Freeda Coleman Graff  
Bessie Kaplan  
Isadore Gordon Katz  
Rachel Koch  
Solomon Yukon

### 11 Sivan - June 9

Moses Galitzky  
Eli Ginsberg  
Ruth Goldstein  
Norman S Kahn  
Helen D. Mack

Nellie Moskowitz  
Ralph S. Passman  
Mollie Shapiro  
Ida Tuzman  
Jake Yaskolka

### 12 Sivan - June 10

Peres Goodman  
Esther Rose Joseph  
Berta Klein  
Jacob H. Klein  
Aaron Leibowitz  
Jack Lipsitz  
Alfred Meyer  
Mary Fish Penner  
Rudolph Seiden  
Yetta Spiegel  
Albert A. Strauss  
Phyllis Studna

### 13 Sivan - June 11

Benjamin Bell  
Sophie Bell  
Joseph David Blend  
Sarah Bromberg  
Meyer Chaikin  
Mayer Jacob Friedman  
Isadore Goldberg  
Rose Greenbaum  
Adolph Klein  
Julius H. Levin  
John Perlman  
Jacob Rothblatt  
Betty Sender

### 14 Sivan - June 12

Michael Berlau  
Jacob Bernstein  
Meyer Reuben Bloch  
Leon L. Cohen  
Lazarus Goodman  
Anne Hadas  
Carl Hipsh  
Ida Mack  
Molly Nagel  
Anna Rubin  
Ida Wadhan

### 15 Sivan - June 13

Saul Davidson  
Bertha Zalin Durbin  
Sam Feinberg  
Milton J. Markus  
Sarah Noah  
Louis N. Pener  
Edith Penzner  
Ruth E. Remis  
Sophie Rotman  
Max Shapiro

### 16 Sivan - June 14

Milan Blumenthal  
Samuel H. Fink  
Sima Chaya Kiansky  
Morris Labowitz  
Ruth Lerner  
Rose Margaret Levitch  
Ida Rosenthal  
Mary Rubin  
Ruth P. Yukon

### 17 Sivan - June 15

Isadore Birnbaum  
Sam Daniels  
Ida Koffman  
Lee M. Kross  
Harry Ladinsky  
Gary Alan Levitch  
Rose Lena Merker  
Lina Reichman  
Meyer J. Test

### 18 Sivan - June 16

Henry Bernstein  
Eugene Erdman  
Morris Feingold  
Morris Goldklang  
Sidney Greenberg  
Harry Hanick  
William Jacobs  
Sig Kaliski  
Fannie Leibowitz  
Helen Rose Levine

### 19 Sivan - June 17

Louis Baum  
Jacob J. Becker  
Shopse Bordman  
Bertha Brand  
Philip Greenbaum  
Norton Greenblot  
Morris Greenman  
Harry Hoffman  
Fruma Kaufman  
Mary Ann Mour  
Phyllis Sandler Passman  
Anna J. Rosenberg  
Maxwell H. Rosenberg  
Leon Rosengarten  
Edith Werby  
Schneiderman  
Morris Shenker  
Max Winnick

### 20 Sivan - June 18

John Benjamin  
Fanny Coleman  
Cecil Goldman  
Meyer Hoffman

Blakely Russell Kay  
Samuel Jacob Levin  
Paul Matzdorff  
George Nowick  
Estelle Shankman  
Harold S. Snyder

### 21 Sivan - June 19

Sam Agron  
Max Cohen  
Minnie Finkelstein  
Helen Jacobs  
Rachel Leah Katz  
Harry Present

### 22 Sivan - June 20

Mollie Blond  
Blanche LaBow Bohn  
Edward Brager  
Ruth Brody  
Harry Bromberg  
Meyer Brown  
Sadie Clemensberg  
Ben Forman  
Tillie Friedberg  
Herschel Link  
Anna Minkin  
Dorothy Shapiro  
Alice E. Stein  
Ellen Wilk

### 23 Sivan - June 21

Norma Chalk  
Alex Coleman  
Joseph Fredman  
Israel Hoffman  
Joe Levine  
Ben Weitzman  
Sally Windmuller  
Melba S. Yukon

### 24 Sivan - June 22

Rose Blond  
Ethel Forman  
Sophie Gordon  
Moses Isaak  
Anna Litwin  
Theresa Passman  
Rose Plotsky  
Esther Pucker  
Morris Sedler  
Bernard Sherman  
Hyman Isaac Sky  
Ben Yukon  
Simon Yukon

### 25 Sivan - June 23

Edward J. Baker  
Bessie Bertman  
Sam Bodker

Evelyn Gershon  
Sarah Jarus  
Sam Kleinstein  
Regina Schechter  
Ida Shaffer  
Loretta Shlensky  
Shapiro  
Gerald Sheftel  
Selma Raskin Silverman  
James Smith  
Philip M. Trochtenberg

### 26 Sivan - June 24

Brocky Bregman  
Gussie Denton  
Leona Hoffman  
Stanley Kanter  
Anna Katz  
Louis Lippman  
Eva Markowitz  
Benjamin B. Overbeck  
Esther Rothenberg  
Clara Small  
Rebecca Smith

### 27 Sivan - June 25

Morris Copeland  
Harry Daniels  
Beatrice Gundle  
Latisha Gertrude Rose  
Harry Rosenblum  
Jacob Rothberg  
Anna Siegal  
Sam Tabolsky  
Katie Weneck

### 28 Sivan - June 26

Issie Cohn  
George B. Durbin  
Solomon S. Eisenberg  
Samuel Goldstein  
Gertrude Jacobs  
Himan J. Kraft  
Steven Loeffler  
Mina Nisenkier  
Samuel A. Ozar  
Annalee Pollack  
Jacob Levy  
Reingenheim  
Libby Rittmaster  
Harry Rosenblum  
Fanny Sandler

### 29 Sivan - June 27

Fannie Garfinkle  
Mollie Gladstone  
Udes Glass  
Pessy Glatt  
Herman Glazer

Paula Kitrick  
Sarah Luke  
Sam Mokofsky  
Benjamin Parnes  
Robert Jay Rubin  
Egon Seiden  
Louis Taubin  
Sam Tilzer  
Morris Wilk  
May Zeligman

### 30 Sivan - June 28

Mike Capito  
Max Clemensberg  
Rebecca Engel  
Rae Rubins Jagoda  
Ida Kopec  
Sarah Motle Lewin  
Morris Paven  
Rheva Spitcaufsky

### 1 Tammuz - June 29

Della Baum Bercu  
Adolf Brenner  
Joseph Cohen  
Kate Simon Eiseemann  
Amy Gaylene Freed  
Richard Garfinkel  
Tom Gershon  
Fanny Gross  
Sarah Gutovitz  
Celia Kort  
Leah Levi  
Henry Lowenthal  
Celia R. Marks  
Clayton Max Morris  
Mordecai L. Schoop  
Jeanette Seiden  
Fannie B. Traxler  
Ella Werby

### 2 Tammuz - June 30

Ben Bell  
Ruth Brenner  
Dorothy Cohen  
Henry Duni  
Fannie L. Galitzky  
Ann Gladys Jacobs  
Meyer Kaplan  
Adolph Kleiman  
Minnie Monovitz  
Bertha Naron  
Michael Novorr  
Esther Nowick  
Louis L. Simons  
Hyman Zeligman



# Todah Rabbah!



*Contributions through  
May 19, 2014 are listed below.  
Thank you for thinking of us.*

תודה רבה

## Benjamin Ryweck Torah Fund

*In Honor of*  
**Birth of Alan Jacob Bratt**  
Judy Jacobs 77th BD  
Norman Kahn, Jr.'s  
Installation  
**Richard & Beryl  
Silberg's 60th ANN**  
Joan March  
*In Memory of*  
**William Kaiser**  
Norma Lee Ryweck-  
Schaffner  
Joan March  
**Max Zurvosky**  
Gert Epstein

## Beth Shalom General Fund

*In Appreciation of*  
**Dr. Jonathan Chilton**  
Edward Goldstein  
*In Honor of*  
**Birth of Alan Jacob Bratt**  
Joel & Sue Vile  
Judith Wasserman  
**Sylvia LaVine's 80th  
BD**  
Marilyn Hoffman  
**Richard & Beryl  
Silberg's 60th ANN**  
Rod & Gerre Minkin  
*In Memory of*  
**Joe Baum**  
Robert Baum  
**Sandra Bock**  
David & Lynne Bock  
**Sandra Bornstein**  
Ahna McCracken  
**Pauline Bovos**  
Larry & Ronna  
Nussbaum  
**Mike Capito**  
Byron Capito  
**Marsha & Joe Carr**  
Steve Carr  
**Marsha Carr**  
Carol Kusnetzky  
**Jacques Choikhit**  
Steve Choikhit  
**Sadie Clemenberg**  
Max Clemenberg  
Patrick & Marietta  
Dunn  
**Jack Dagerman**  
Mary Dagerman  
**Harriet Rosenfeld**  
Dubinsky  
Jerry & Barbara  
Cosner  
**Sylvia Faigen**  
Berenice & Roger  
Haberman

**Martin Fox**  
John Goldberg &  
Marla Brockman  
**Natalie Frost**  
Robert Frost  
**Herman Glazer**  
Mel & Elaine Glazer  
**Ella Glazer**  
Paulette Ramm  
**Leah Grollman**  
Paul Grollman  
**Robert Handler**  
Mike & Gabrielle  
Handler  
**Evelyn Harris**  
Ted & Jill Goldstein  
**Rebecca Kaufman**  
Esther Kaufman  
**Harry Kopec**  
Abe & Arlene Kopec  
**Linda Mae Leibowitz**  
Tony Pacheco

**Frances Malcy**  
Art Malcy  
**Sarah Noah**  
Stuart & Sandra Noah  
**Howard Novorr**  
Neil & Blanche  
Sosland  
**Morris Oliver**  
Phyllis & Leonard  
Arenson  
**Ben Poisner**  
Andrea Poisner  
**Helen G. Rhodes**  
Sol & Mickey  
Batnitzky  
**Mildred Rosenbaum**  
Richard & Beryl  
Silberg  
**Herb Sorkin**  
Stanford & Joyce  
Zeldin  
**Cordelia Trilling**  
Stein  
Howard & Gerry  
Trilling

## Beth Shalom Lechem Fund

*In Honor of*  
**Birth of Alan Jacob Bratt**  
Edie Bratt  
*In Memory of*  
**Jenny Bassin**  
Noreen Greenberg  
**Harry B. Glazer**  
Bill & Joyce Shapiro  
**Ralph S. Passman**  
Shirley Passman  
**Helen Shapiro**  
Allan & Nancy  
Reichman  
**Herb Sorkin**  
Helen Apple Farbman  
& Family

## Library Fund

*In Memory of*  
**Bessie Kaplan**  
Lawrence & Sheila  
Pakula

## Beverly & Harvey Bodker Endowment Fund

*In Honor of*  
**Morton & Shirley  
Hurst's 60th ANN**  
Norman Kahn Jr's  
Installation  
**Richard & Beryl  
Silberg's 60th ANN**  
Harvey Bodker

## Cemetery Maintenance Fund

*In Memory of*  
**Anna Ace**  
Harry & Hedra  
Merson  
**Charles Fishman**  
Shirley Fishman  
**Serena Hammer**  
Pete & Debbie Katai  
**William Kaiser**  
Ruth Lerner  
Mike & Sharon  
Milens  
**Rebecca Shapiro**  
Marian Shapiro  
**Max Shapiro**  
Jacob Shapiro  
Rita Shapiro  
**Meyer & Dorothy  
Test**  
Jack Test

## Dr. David Ellis Memorial Breakfast Club Fund

*In Memory of*  
**Max Keller**  
Rita Goldman

## Eugene & Shirley Novorr Tots for Torah Fund

*In Memory of*  
**Michael H. Novorr**  
Shirley Novorr

## Florence & Meyer Kaplan Sukkot Festival Fund

*In Memory of*  
**Dora Harris**  
**William Kaiser**  
Florie Kaplan

## Gale & Maxine Grossman Religious School Fund

*In Honor of*  
**Birth of Alan Jacob Bratt**  
Maxine Grossman

## George B & Marian Durbin Prayer Book Fund

*In Honor of*  
**Matthew  
Kavanaugh's  
Graduation**  
Ted & Jill Goldstein  
*In Memory of*  
**Harold Hurst**  
Jeff & Carol Katz

## Hanan Wedlan Family Fund

*In Memory of*  
**Richard Mour**  
Mary Ann Mour  
**Ida Wedlan**  
Mitch & Lisa  
Hamburg & Family

## Harry & Anita Daniels Camp Ramah Scholarship Fund

*In Memory of*  
**Harry Daniels**  
Rob & Cindy Daniels  
Anita Daniels  
**Sam Daniels**  
Eleanor Kopin  
Anita Daniels

## Harry Puritz Scholarship Fund

*In Memory of*  
**Abraham Puritz**  
Carl Puritz

## Helen Rae & Sydney Cerier Teacher Development Fund

*In Honor of*  
**Aaron Braeman's  
100th BD**  
Helen Rae Cerier

## Jacob H & Rose Levine Teacher Dev't Fund

*In Memory of*  
**Joseph Levine**  
Esther Levine  
**Nathan Pittell**  
Peter & Bev Newman

## Kaiser Family Bar/Bat Mitzvah Tutoring Fund

*In Memory of*  
**William Kaiser**  
Tema Ackerman  
Ed & Cheryl  
Alexander  
Richard & Barbara  
Atlas  
Harvey Bodker  
Rabbi Alan & Linda  
Cohen  
Rob & Cindy Daniels  
Gus & Elinor  
Eisemann  
Arthur & Diane  
Federman  
Tina Flaherty  
Carl & Sue Gale  
Ron & Susie  
Goldsmith  
Pola Greenwald  
Douglas Greenwald  
Lee & Amy Greif  
Joseph & Patricia  
Hemberger  
Marcia Karbank & Joe  
Smuckler  
Mara & Mark Lambert  
MVP  
Jerald & Rochelle  
Pelofsky  
Allan & Nancy  
Reichman  
Merna Siegler  
Richard & Beryl  
Silberg  
Renata Sorkin  
Marvin Szneler  
**Helen Rhodes**  
Arthur & Diane  
Federman

## Karbank Fund

*In Memory of*  
**William Kaiser**  
Mark & Diane  
Davidner

## Kiddush Fund

*In Honor of*  
**Birth of Alan Jacob Bratt**  
Marvin & Carol  
Goldstein  
Neal & Elaine Singer  
**Richard & Beryl  
Silberg's 60th ANN**  
Marvin & Carol  
Goldstein  
**Sheldon Wishna's  
Speedy Recovery**  
Rhea Salasche &  
Harold Kaseff  
*In Memory of*  
**Netti Covitz**  
Randy & Joan Covitz

**Mary Esther  
Mermelstein**  
Neal & Elaine Singer  
**Doris Posner**  
Marvin & Carol  
Goldstein  
**Sallie Kanofsky  
Rietmann**  
**Harry M. Silverberg**  
Rhea Salasche &  
Harold Kaseff  
**Clara Silverstein**  
Marvin & Carol  
Goldstein  
Mr & Mrs Katz

## Louis & Anna Grossman Nursery School Fund

*In Honor of*  
**Jack Sokolov's 99th  
BD**  
Norman & Charlene  
Meltzer

## Mallin Childhood Enrichment Fund

*In Memory of*  
**Adele Kornreich**  
**Anna Rosenberg**  
Larry & Beverly  
Mallin

## Men's Club

*In Memory of*  
**Philip Quito**  
Charles & Andrea  
Gasser

## Morris & Rose Weinberg Endowment Fund for Camp

*In Memory of*  
**Rose Weinberg**  
Steve & Judy  
Weinberg

## Naman, Pollack, Block Youth Fund

*In Honor of*  
**Edward Goldstein's  
Speedy Recovery**  
Stan & Marlene  
Katz's 60th ANN  
Randy & Elyse Block  
*In Memory of*  
**Janice Block**  
Randy & Elyse Block

## Prayer Book Fund

*In Memory of*  
**Judy Chaikin**  
**Anna Chaikin**  
**Louis Chaikin**

**Herbert Swartz**  
Gini Chaikin

## Rabbi Glickman's Discretionary Fund

*In Memory of*  
**Sam Ginsberg**  
Brenda Sherman  
**Leonard Kalerder**  
**Lillian Kalerder**  
Larry & Phyllis  
Kalerder  
**Helen Rhodes**  
Marvin Szneler  
**Herb Sorkin**  
Jerald & Rochelle  
Pelofsky

## Rose Evelyn Sporn Primary Fund

*In Memory of*  
**Harold Hurst**  
Inez Kaufman

## Rose Family Early Childhood Education Center

*In Memory of*  
**Morris & Lillian  
Gorelick**  
Joel & Hildy Goldman  
**Saul Meisel**  
Howard & Gayle  
Ranen

## Rose S Levine & Doris L Flam Arts & Education Fund

*In Honor of*  
**Richard & Beryl  
Silberg's 60th ANN**  
Tibor & Carla  
Klausner

*In Memory of*  
**Phil Alpert**  
**William Kaiser**  
Tibor & Carla  
Klausner

## Sidney Ginsburg Endowment Fund

*In Memory of*  
**Howard Novorr**  
Larry & Ellen Polsky

## Stein Family Youth Fund

*In Memory of*  
**William Kaiser**  
Stewart & Esther Stein  
**Blanch Tannenbaum**  
**Sam Viscovsky**  
Elizabeth Bohm



## Congregations Help Feed the Hungry for Rosh HaShanah

Jewish Family Services, in partnership with the Rabbinical Association of Greater Kansas City, has teamed up with area congregations in response to the ever-growing need for food assistance in Kansas City. In preparation for Rosh HaShanah, **Congregation Beth Shalom has chosen to collect donations of Matzah Ball Soup/Mixes.** These items will provide food for Rosh HaShanah to more than 150 households in our community.



Please drop off your food donations in the specially labeled collection barrel in our Admin. office through August; items will be picked up and distributed through the JFS Holiday Project prior to the start of Rosh HaShanah.

## Village Shalom Father's Day Run

Join us for the 27th annual Father's Day Run on June 15, 2014 at Village Shalom! The event raises funds for Village

Shalom's programs and services for residents and their families confronting the challenges of Alzheimer's Disease. Register today at [www.fathersdayrun.org](http://www.fathersdayrun.org)



## Yad Hazakah

Please come to shul on Thursday, June 5 (the second day of Shavuot), 9:30 am, when we will honor those who have read Torah publicly three or more times during the past year. Those who have fulfilled this accomplishment for the first time will be presented with yadim.

Congregants receiving yadim are: Jacob Bell, Natalie Bell, Eden Brockman, Alex Edelman, Adena Goldberg, Elana Goldenberg, Kayla Goldenberg, Lindsey Paul, Joe Porter, Eliana Saidel and Heather Schlozman.

## Troop 61 at the Yom HaShoah Program



Pictured from Left to Right: Joel Silverman, Jacob Flekier, Eli Kahn, Josh Hurst and Noah Kahn.

## Parmesan Crusted Tilapia



## Cooking With Cathy

### Ingredients

- 4 tilapia fillets, about 2½ pounds
- ½ teaspoon sea salt
- 2 tablespoons fresh dill, minced, divided
- 4 to 6 sun-dried tomatoes, chopped
- ¾ cup kosher parmesan cheese
- 2 tablespoons olive oil
- 1 tablespoon lemon juice
- ¼ cup light mayonnaise

### Instructions

1. Preheat oven to 450° F.
2. Lightly grease a 9 x 13-inch pan with non-stick cooking spray.
3. Rinse fish, pat dry and place in prepared pan.
4. Sprinkle with salt and 1 tablespoon of dill.
5. Bake, uncovered, at 450° for 10 minutes.
6. In a bowl, mix sun-dried tomatoes, cheese, remaining dill, olive oil, lemon juice and mayonnaise.
7. Remove fillets from oven and turn oven to broil; spread sun-dried tomato mixture over fish.
8. Return to oven and broil for another 4 to 5 minutes, until cheese topping is slightly browned.

Congregational-Wide Events - See each department for their activities

Sunday	Monday	Tuesday	Wednesday	Thursday	Friday	Saturday
<b>1</b> PRS Parents meeting 3 Sivan	<b>2</b> 4 Sivan	<b>3</b> Offices Close at Noon 5 Sivan 8:23	<b>4</b> Shavuot/ Yizkor Offices Closed 6 Sivan	<b>5</b> Shavuot/ Yizkor Offices Closed 7 Sivan	<b>6</b> 8:25 Shabbat Shalom 8 Sivan	<b>7</b> Bar Mitzvah Nathan Turtle dove 9 Sivan 9:25 Hagdalah Shavuot Tov!
<b>8</b> 10 Sivan	<b>9</b> RFEC-Summer Camp Session I 11 Sivan	<b>10</b> 12 Sivan	<b>11</b> Warm Up America 13 Sivan	<b>12</b> 14 Sivan	<b>13</b> 8:28 Shabbat Shalom 15 Sivan	<b>14</b> Birthday Shabbat 16 Sivan 9:28 Hagdalah Shavuot Tov!
<b>15</b> 17 Sivan	<b>16</b> 18 Sivan	<b>17</b> 19 Sivan	<b>18</b> 20 Sivan	<b>19</b> 21 Sivan	<b>20</b> 8:30 Shabbat Shalom 22 Sivan	<b>21</b> Anniversary Shabbat 23 Sivan 9:30 Hagdalah Shavuot Tov!
<b>22</b> Congregational Meeting/Election of Officers Brunch 24 Sivan	<b>23</b> SH Children's Place 25 Sivan	<b>24</b> 26 Sivan	<b>25</b> PrayerWorks SH Book Club 27 Sivan	<b>26</b> 28 Sivan	<b>27</b> 8:31 Shabbat Shalom 29 Sivan	<b>28</b> Kiddush Corps Shabbat 30 Sivan 9:31 Hagdalah Shavuot Tov!
<b>29</b> 1 Tammuz	<b>30</b> RFECEC Camp Not in session 2 Tammuz					

## Candle Lighting Blessing

ברוך אתה ה' אלקינו מלך העולם אשר קדשנו במצותיו וצונו להדליק נר של שבת.

Barukh ata Adonai Eloheinu melekh ha'olam, asher kiddeshanu b'mitzvotav vetzivanu lehadlik ner shel Shabbat.

## June Service Schedule

### Weekdays

Village Shalom

Minchah:

Sunday-Thursday  
6 pm

Shacharit:

Monday-Friday  
7 am

See Back Cover for Shavuot  
Service Schedule

Shabbat Services and Sunday morning Shacharit will be held at CBS,  
14200 Lamar. Weekday Minyan will be held at Appleman Synagogue,  
Village Shalom, 5500 W. 123rd St.

### Shabbat CBS

Kabbalat Shabbat: Friday 6:00 pm  
Main Service: Saturday 9:30 am  
Library Minyan: Saturday 9:30 am  
Minchah: June 7 8:25 pm  
Minchah: June 14 8:28 pm  
Minchah: June 21 8:30 pm  
Minchah: June 28 8:31 pm  
Shacharit: Sunday 8:30 am







**Congregation Beth Shalom**  
 14200 Lamar • Overland Park, KS 66223  
[www.bethshalomkc.org](http://www.bethshalomkc.org)  
 Office: 913-647-7279 • Fax: 913-647-7277

## CONGREGATION Beth Shalom

David M. Glickman, *Senior Rabbi*  
 Hazzan Tahl Ben-Yehuda,  
*Director of Congregational Learning*  
 Elaine Levine, *Executive Director*  
 Alan L. Cohen, *Rabbi Emeritus*  
 Judy Jacks Berman, *Director, RFEC*  
 Michael Abrams, *President*  
 Bev Newman, *Scroll Editor*  
 Dahlia Berger, *Scroll Design*

The Congregation Beth Shalom  
 Scroll (USPS531-420) is  
 published monthly by  
 Congregation Beth Shalom,  
 14200 Lamar Ave., Overland  
 Park, KS 66223. Annual  
 Subscription \$24.00. Periodical  
 Postage Paid in Shawnee Mission,  
 KS. **DATED MATERIAL**

**POSTMASTER:** Send address  
 changes to CONGREGATION  
 BETH SHALOM SCROLL,  
 14200 Lamar, Overland Park,  
 KS 66223. Scroll Deadline: The  
 1st of the previous month. Submit  
 articles to the Administrative office  
 before the deadline.

*Congregation Beth Shalom, an egalitarian Conservative synagogue,  
 is a welcoming community of individuals from diverse backgrounds,  
 strengthening connections with God, Torah and the Jewish people  
 through communal commitment to prayer, study and acts of loving kindness.*

**Looking Ahead:**  
**Scroll Deadline:**  
**July 7 for August**

**Day of Discovery**  
**August 24**

**B'nei Mitzvah Parent**  
**Orientation**  
**August 24 at 7pm**

[Yizkor Book Listing](#)

**Office  
Hours:**

**Monday - Thursday**  
 8:30 am-5 pm  
**Friday**  
 8:30 am-3 pm  
*Closed on Federal Holidays*

**Mt. Carmel  
Cemetery Hours:**

**Monday, Wednesday** 8 am-4 pm  
**Tuesday, Thursday** Closed  
**Saturday** Closed  
**Friday & Sunday** 8 am-4 pm  
**National Holidays** 9 am-4 pm  
*Exceptions: Thanksgiving,  
 New Year's Day & Christmas Day*  
**Jewish Holidays** Closed  
**Phone: 816-361-4495**

**Sisterhood  
Gift Shop Hours:**

**Summer Hours:**  
**Sun. & Evenings**  
 By appointment only  
**Mon. - Fri.**  
 10am to noon  
**913-647-7298**



### [Shavuot Service Schedule Reminder](#)

#### **Tuesday, June 3**

6:00 pm	Minchah/Ma'ariv	Goldsmith Hall
8:15 pm	City-Wide All-Night Program	KI Synagogue

#### **Wednesday, June 4**

9:30 am	Shavuot Services	Goldsmith Hall
6:00 pm	Minchah	Goldsmith Hall

#### **Thursday, June 5**

7:00 am	Shavuot services w/Yizkor	Goldsmith Hall
9:30 am	Shavuot Services w/Yizkor	Goldsmith Hall
6:00 pm	Minchah	Goldsmith Hall
9:25 pm	End of Shavuot	