



CONGREGATION  
BethShalom

# TheScroll



**Minchah/Ma'ariv**

**6:00 PM**

**Megillah  
Madness!**

**6:45 PM**

**Megillah Reading**

**Library Reading Area**

**Library Reading Area**

**February 28**

**Tailgating Party**

**7:30 PM**

**Tailgate in  
Shushan**

**Noshes**

**More Details**

**Goldsmith Hall**

**Coming Soon**



Congregation Beth Shalom's 2018 KCUSY Purim Carnival will be held on Sunday February 25th, from 11:30 - 2:00 pm in Goldsmith Hall. Get ready for a day full of brave princes and princesses, fierce dragons, and maybe some magic...because the theme is Once Upon A Purim! KCUSY is bringing the tales as old as time that warm our hearts to Kansas City for a day that will bring joy to kids and adults alike!

This year's carnival will be chaired by Sara Sidel, Social Action/ Tikun Olam Vice President, co-chairs, Anna Clauer and Sagi Rudnick, along with KCUSY and Kadima members. Over

100 students and adults will participate in organizing and making our carnival run smoothly. This event will include magical activities like booths, games, food, prizes, and the Kadima Raffle!

The annual Purim Carnival is KCUSY's largest, and most important, fundraiser. The money raised will be used to help KCUSY members attend regional conventions, and will be donated to the International USY Tikun Olam Project.

For more information or to help out in this year's carnival, please contact Stefanie Williams at 913-647-7292 or [swilliams@bethshalomkc.org](mailto:swilliams@bethshalomkc.org).



## From the Desk of Bernie Fried

### Life Lesson 5: Almost Doesn't Count

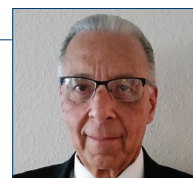

The story of the Tortoise and the Hare is a wonderful children's tale, but it contains an important lesson for all of us. The hare was far ahead of the tortoise in the race for the finish line. He thought the race was won and took a nap just before crossing the line. While the hare slept, the tortoise passed him and crossed the finish line ahead of the hare.

The hare almost won the race. He believed he could not lose. The hare wasn't just confident; he was arrogant. It reminds me of an old Persian proverb that says, "Arrogance is the capital-stock of misfortune".

Danny Trevathan, a Denver Broncos linebacker intercepted a pass late in the game and had nothing but clear sailing to the end zone for his first NFL touchdown. Thinking he was over the goal line, he dropped the ball to celebrate. He almost had a touchdown. I guess he forgot you need to actually cross the goal line for the touchdown to count.

Less than four months ago, former Kansas City Chief Marcus Cooper grabbed the ball after his Chicago teammate blocked a kick. Marcus picked it up and ran 71 yards for what should have been his second NFL touchdown. But Marcus slowed down with ten yards to go to celebrate on the way in. He almost made it. Marcus' arrogance allowed the Steelers to catch him and knock the

ball out of his hands. That second touchdown was not to be.

Along life's highway, we will hit many detours we have no control over. We will fail to reach life's destination through no fault of our own. We may try other roads, but we finally give up. We begin to think there is no way for us to reach our goal, to reach success. All too often, we give up and exit life's highway one exit too early. We almost make it. We never know if success was waiting just down the road; maybe at the next exit.

If you wade into the water of a cold lake wanting to get to the other side, you're going to get very wet. If you get out because it's too cold, you will still be wet. Don't get out. Keep your eye on the distant shore and swim to the other side. You'll still be wet, but will have successfully reached your goal.

Concentrate on reaching your goal any way you can; leave the celebrating for the locker room.

**BERNIE FRIED**  
EXECUTIVE DIRECTOR  
[bfried@bethshalomkc.org](mailto:bfried@bethshalomkc.org)







## Partners In Chesed

“Chesed” is a Hebrew word which is best translated as “Lovingkindness.” It is a quality of God that we seek to emulate through providing kindness to others. Chesed is the core foundation of the mitzvot of burying the dead, comforting the mourner, providing for the bride and groom, and visiting the sick. Chesed is the theme for our learning in the two Talmud classes I teach each month (once monthly at Black and Veatch near the JCC campus, and once monthly at Lathrop and Gage near Crown Center).

I am pleased to welcome Rabbi Linda Steigman who will be helping Hazzan Ben-Yehuda and myself in some of the Chesed that we do week in and week out at Congregation Beth Shalom. She will be helping provide additional pastoral care for those who have been hospitalized, those who are in long-term care facilities and those who are homebound.

Rabbi Steigman is a member of the Rabbinic Association of Greater Kansas City and is an employee of Kansas City's Jewish Family Services. She will be helping our synagogue a few hours each week to provide better pastoral care to our members.

This wonderful service is made possible through a partnership with Congregation Beth Shalom, Jewish Family Services, The Jewish Federation of Greater Kansas City, and the Esther S. and William J. Bushman Beth Shalom Fund of the Kansas City Jewish Community

Foundation. I want to express my gratitude to these partnering organizations who are helping with this.

Rabbi Steigman comes to us with full training as a chaplain and is an experienced clinical social worker, and works closely with our community chaplain at JFS, Rabbi Jonathan Rudnick. Rabbi Rudnick also trains and administers the wonderful community “Spiritual Care Volunteers” that visit our congregants. I am also grateful for the time and energy that Beth Shalom members give to this program as well as our own Chesed Committee that visits people.

In the traditional *mi sheberach* prayer, we ask God for a full healing of the *nefesh* (spirit) along with the *guf* (body). Our hope is that through deeper connectedness to one another, we can increase the lovingkindness in our community and hasten the spiritual healing that takes place.

If you know of someone who would appreciate a visit, please contact Trinity Standridge in our office at [tstandridge@bethshalomkc.org](mailto:tstandridge@bethshalomkc.org) or 913-647-7281.

*David M. Glickman*

RABBI DAVID M. GLICKMAN  
[dglickman@bethshalomkc.org](mailto:dglickman@bethshalomkc.org)

## Community-Wide Purim Day Seudah

Jewish community members of all ages will join together on Thursday, March 1 for a Purim “Seudah” (a festive meal on Purim day) beginning at 10:00 am at Village Shalom. The Purim celebration will include a Purim-sing-along, an engaging and interactive reading of the megillah, light festival lunch meal, assembling Shalach Manot gift bags and an optional traditional Megillah reading. The program will be led by members of the Rabbinical Association of Greater Kansas City.

There is no charge to attend the program, but attendees are encouraged to bring a canned good for the JFS Food Pantry. Participants are welcome to wear a costume! The

Purim Seudah is sponsored by the Rabbinical Association in collaboration with Village Shalom and generously supported by the Flo Harris Foundation of the Jewish Community Foundation of Greater Kansas City.

Advance reservations are required by February 26. Space is limited and reservations will be accepted on a first-come basis. If planning to attend, please register online at <https://kcpurim.eventbrite.com> or please email [afprogram@aol.com](mailto:afprogram@aol.com) or call 913-327-4622 no later than February 26. Indicate the number of people attending, including number and ages of children and the name of each person. For additional information, visit [kcrabbis.org](http://kcrabbis.org).



## Lifelong Friends Start in Mini School!

by JUDY JACKS BERMAN

[jjb@bethshalomkc.org](mailto:jjb@bethshalomkc.org) | 913-647-7287

Beth Shalom preschool has always stressed socialization as one of its top goals in education for young children, of course, along with cognitive development, motor development and spiritual development!

Ashley Rubin, Ally Grant and Daniel Goldberg have been friends since they were 2 years old in Mini School at Beth Shalom.



They went to different colleges but always remained close and upon graduating from college they decided to all live near each other and relocate to Chicago so they could have each other in the next chapter of their lives!

They credit this strong bond to beginning school together in Mini School at Beth Shalom!

Jonah Golder and Gabrielle Abrams have been friends since Mini School at Beth Shalom. They are looking forward to continuing their education and friendship as they start college at Tulane University in New Orleans this fall!



I know many parents of preschoolers who have been friends since they were in preschool at Beth Shalom and are now bringing their children to preschool at Beth Shalom.

This is why choosing the right preschool for your child or grandchild is so important, not just for that school year, but it is a very important educational step in your and your child's lives! Lifelong friendships start in preschool at Beth Shalom.



Miss Susie leading Torah Study taught the 3's and PreK kids about Pharaoh!



The children in Afternoons Are Fun learned about India and made tiger masks and mango smoothies.



Bounce to the Moon



Children in Miss Susie's class enjoying art!







## What Purim Means to Me

by HAZZAN TAHL BEN-YEHUDA

[hazzantby@bethshalomkc.org](mailto:hazzantby@bethshalomkc.org)

When I was little, I was obsessed with the messiah. I was convinced that messiah would come during my lifetime – after all, hadn't we waited long enough, suffered enough, survived enough? Surely messiah was well on his way!

There were two things that worried me about messiah's coming – first, I was sure, by the age of five, that I was going to be a doctor. I despaired, however, when messiah came, I would be out of a job.

But I also worried about the Jewish people as a distinct and different group within all of the peoples of the world. Would there still be all the special and wonderful things about being Jewish that by five years old, I treasured and loved?

The story of Purim gives little girls and young women a role model in Esther, and teaches all of us that our fate is not necessarily sealed, even when it seems it may be – but we have to do something to turn the tide in our favor!

Abba explained to me that the only holidays we would observe are Hanukkah and Purim, since these holidays are holidays that celebrate national survival, where the Jewish people took it upon themselves because of their relationship with God to save themselves, to rescue and redeem themselves in God's name and with God's support – but with their chutzpah -- with their strategy!

Purim holds a special place in my heart, as it stands not only as a historical reminder of our survival in post-Biblical Persia, but it also stands as an early instance of personal and national resistance and self-reliance. It is one of the early stories of Jews being strong in the face of adversity.

## PRS Flashback, Hanukkah 2017



## Sisterhood Past Presidents' Leadership Recognition Award

Gloria Sher will receive the Sisterhood Past Presidents' Leadership Recognition Award for 2018 at the annual Torah Fund Luncheon, Thursday, April 5.

Gloria has actively participated in many sisterhoods as she and her late husband, Michael, moved because of his job. She served as an executive officer on several Sisterhood WLCJ boards and was Membership Chair for New York State Branch before WLCJ was redistributed into regions. At Temple Ramat Zion in Northridge, California, Gloria received the Sisterhood President's Award and was a Men's Club Woman of the Year. She is most proud of being Sisterhood President for three years at TRZ.

Gloria returned to Kansas City in 2011 after an absence of many years. She was appointed to serve as Recording Secretary in 2012. She has also been elected to the positions of Torah Fund Coordinator and Membership Vice-President. Gloria currently serves as Recording Secretary and recently co-chaired a very successful Sisterhood Hanukkah Program. Gloria is the mother of two daughters and a son and also has five grandchildren.

## Views You Can Use Inside the News

Mark your calendars, Beth Shalom Sisterhood will present a program you will not want to miss, "Views you can use inside the News". This event will be held Sunday, March 4, from 2-4:00 pm at the home of Rhonda & Jeff Fromm (13205 Cedar St., Leawood, KS 66209).

Guest Speaker Sharon Hoffmann will share five things you may not know about life as an editor at The Kansas City Star. Back in her humble beginnings, the perks of writing for the Shawnee Mission East school newspaper included an unlimited hall pass to go anywhere, anytime. That's when Sharon (then Appelbaum) realized that journalism could make for an exciting career.

She studied journalism at the University of Kansas, interned at The Kansas City Star and got her first real reporting

job in Rochester, N.Y. She intended to work there a couple of years but stayed 16 – reporting, editing, getting married to a photographer on staff (Reed Hoffmann) and having children (Nathan and Rachel). Then she realized it was time to come home.



Back at The Star, Sharon has served in a variety of editing roles in news and features. She is currently an assistant editor in an ever-evolving newsroom and lives in Overland Park.

No cost for Sisterhood Members, Guests \$5 at the door. Be sure to RSVP, as space is limited, to Wendy Malyn at 816-582-4734 or [wmalyn@everestkc.net](mailto:wmalyn@everestkc.net) by Feb 23.

## Sisterhood Calendar Campaign



Sisterhood wants YOU to contribute to the 5779/ 2018-19 Sisterhood Calendar Campaign, our major fundraiser. The calendar/directory is complimentary to all congregants, non-congregant Sisterhood members and advertisers. Ad forms will soon be in the mail.

If you do not receive a form, please contact us. Each ad or tribute you place in the calendar helps us attain success. For a nominal fee, we will place a tribute to your Bar/Bat Mitzvah, Confirmant, High School or College Graduate. When you contribute to the calendar ad campaign, you are supporting synagogue and Sisterhood programs. Thank you in advance for helping us. Please complete your mailed ad form and return it with your check payable to Beth Shalom Sisterhood by April 3. Save us a phone call, and send your check today. Please direct any questions to Berenice Haberman, 913-894-6657 or [bshaberman521@gmail.com](mailto:bshaberman521@gmail.com).

## Sisterhood Book Club Meets Feb. 14

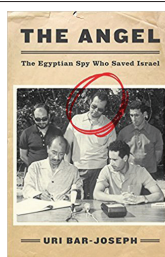

Sisterhood Book Club will meet on Wednesday, February 14 at 1:30 pm at the JCC in the large boardroom on the main floor. (In case of inclement weather, February 21 is the backup date.) The Club will be discussing "The Angel: How an Egyptian Spy Saved Israel" by Uri Bar Joseph.

"Ashraf Marwan, a top Egyptian official, spied for the Mossad and almost singlehandedly saved Israel from defeat in the Yom Kippur War. "The Angel" is a gripping feat of reportage that blows open the Mossad and reveals the shocking truth behind Marwan's mysterious death."

For more details or to attend, contact Linda Lessner at 913-897-0122 or at [llessner@kc.rr.com](mailto:llessner@kc.rr.com); or Irma Katz at 816-943-3469 or at [ihlkatz@earthlink.net](mailto:ihlkatz@earthlink.net).









# Of Blessed Memory

We express condolences to our Beth Shalom Members, their Families and Friends.

Edith Quito, z"l  
David Decker, z"l

DECEMBER 28 - 10 TEVET  
JANUARY 8 - 21 TEVET

Warren Sander, z"l  
Edwin Krigel, z"l

JANUARY 13 - 26 TEVET  
JANUARY 19 - 3 SHEVAT

## PLAQUES HAVE BEEN DEDICATED In Memory Of...

*Yahrtzeits* Join us for morning or evening minyan to say Kaddish for your loved one. See service schedule, page 11.

### 16 SHEVAT - FEB 1

Yetta Z. Barsky  
Max Bertman  
George D. Dubinsky  
Beatrice S. Feder  
Ann Gale  
Elka Gordon  
Rina Gordon  
Sarah Hammer  
Harry Karosen  
Idelle Kopitnik  
Sol Mendy  
Anna Oppenheimer  
Sarah J. Resnick  
Dora Sandler  
William Smith

### 17 SHEVAT - FEB 2

Neiman Abrams  
Alex Becker  
Norman W. Blender  
Ralph Jacobsen  
Michael Kupperstein  
Rebecca Levine  
Anna F. Magilow  
Meyer Rosenberg  
Anna R. Soroka  
Louis Zimmerman

### 18 SHEVAT - FEB 3

Sydney Cerier  
Sol Glass  
Anna Halperin  
Max Katz  
Walter Rosenthal  
Deborah Sanell  
Pauline Shapiro  
Renee Swartz  
Lily M. Winer  
Mary Zenitsky

### 19 SHEVAT - FEB 4

Rubin Baellow  
Rebecca Blender  
Louis Burnstein  
Sally Goodman  
Nochum Herzmark  
Morris O. Kanter  
Lena Max  
Ralph I Passman  
Mabel B. Rapschutz  
William Soslowitz  
Joseph Taskar  
Sarah Wechsler

### 20 SHEVAT - FEB 5

Ike Baker  
Max Blasbalg  
Maurice Blond  
Edward A. Devins  
Irene Eisemann  
Samuel Furman  
Libby Harris  
Jennie Hoffman  
Lena Katz  
Leo Kopec  
Solomon Moskowitz

Joseph Plattner  
Joseph R. Schlozman  
Al J. Yarmo

### 21 SHEVAT - FEB 6

Israel Adelman  
Fannie Balot  
Mollie Eckstein  
Harold Grace  
Esther Hershman  
Jessie Joseph  
Jake Klutz  
Harry Podoll  
Jacob Rotman  
Jennie Rubenstein  
Abe Tabolsky  
Nathan Tempofsky  
Abram Wallman  
Morris I. Yukon

### 22 SHEVAT - FEB 7

Sarah Asotsky  
Charles M. Bernstein  
Mortimer H. Coleman  
Samuel Epstein  
Jack Fox  
Stanley Goldberg  
Julia Hoffman  
Hyman Krasne  
Esther Lichter  
Rachel Polsky  
Janet Ryweck  
Emma Tranin

### 23 SHEVAT - FEB 8

Daniel Aks  
Doris Aks  
Sam Alster  
Goldie Arluck  
Joseph Gershon  
Jay Glazer  
Baruch Hakan  
Nathan Jabenis  
Joel Laner  
Sarah J. Mays  
Harry Newman  
Minnie Pachter  
William Viner  
Fanny Yarmo

### 24 SHEVAT - FEB 9

Philip Asher  
Leona Berlin  
Nathan Eisen  
Beverly A. Hoffman  
Ben H. Jabenis  
Tillie Millstein  
Gertrude Mitz  
Bertha Parnes  
Etta Rombom  
Louis Sanell  
Fruma Spector  
Gershon White  
Amalie Windmuller

### 25 SHEVAT - FEB 10

Robert Brown  
Sarah R. Chambers

Rachel Dann  
Esther O. Fisher  
Joseph Fisher  
Gussie Grace  
Eliezer M. Karol  
Shirley M. Katz  
Minnie B. Klugman  
Max B. Levin  
Barbara P. Pessen  
Sylvia Rosenblum  
Bassie Wallman  
Edith Yaskolka  
Lillian Yukon

### 26 SHEVAT - FEB 11

Frances Kupper  
Moses Mann  
Lena Rosenberg  
Pinchus Shanberg  
Abe Tuzman  
Nettie H. Weneck  
Sadie Witschner  
Samuel Zimmerman

### 27 SHEVAT - FEB 12

Ruth Fradin  
Sarah Kopel  
Maxine Margolin  
Rose Marks  
Max Ohren  
Sarah Rosenberg  
Becky Tonopolsky  
Joseph J. Weinstock

### 28 SHEVAT - FEB 13

Julius Behrman  
Nettie Beiser  
Fannie Bernstein  
Molly Cinnamon  
Edwin M. Cohn  
Jack Hoffman  
Nadine Jacobson  
Morris Levine  
Rebecca Markos  
William Silverman  
Abraham R. Traxler

### 29 SHEVAT - FEB 14

Alexander J. Baier  
Baruch Byarsky  
Stanley Davis  
Rose Gerson  
Jack Gitterman  
Abe Glass  
Rosalind Greenbaum  
Harry Kaufman  
Helen Kupper  
Etta Oshry  
Rose Rosenberg  
Blanche Rosenblum  
Gertrude Rosenthal  
Julius Rosner  
Janet Rostov  
Daniel Shanberg  
Harry Siegelbaum  
Alberta Summers  
Naomi Yagan

### 30 SHEVAT - FEB 15

Harry A. Bondell  
Anna Cohn  
Hyman Davidson  
Lena Fish  
Pauline K. Ginden  
Pauline Handleman  
Rose Nelson  
Rose Quito  
Oscar E. Rosenbloom  
Joseph Shure  
Ida Silberg  
Sarah Toub  
Herman L. Wayne  
Samuel Webber  
Edith Weinberg

### 1 ADAR - FEB 16

Jacob Berlin  
Max Billig  
Jack I. Fein  
Chaya Finkelstein  
Sarah Gellens  
Samuel Glass  
Sarah N. Gordon  
Elias Jacobs  
Rose Ladinsky  
Rose Laner  
Lena Levin  
Helen Matson  
Rachel Minda  
Joseph Pelofsky  
Benjamin Rosenberg  
Minnie Skoler  
Harry L. Small  
Louis Sosland

### 2 ADAR - FEB 17

Abraham L. Alexander  
Fredda Aranson  
Abe I. Bertman  
Abraham Coleman  
Max Finkelstein  
Jake Garfinkle  
Dorothy Goldklang  
Gilda Gordon  
Sarilee K. Hoffman  
Lottie Levine  
Olga Lindy  
Carl Matters  
Louis Peltzman  
Edward Schlien  
Ira Witschner  
Elly B. Zalusky

### 3 ADAR - FEB 18

Allan Baker  
Ida Bernbaum  
Ida Bloustine  
Alan B. Feingold  
Ida H. Harburg  
Slava Kantor  
Joseph Kopin  
Lawrence Krakow  
Ben Mays  
Sadie Ozar  
Ann Radetsky Toltz

Jacob L. Rose  
Joseph Rubin

### 4 ADAR - FEB 19

Ruth Bormaster  
Edna Fisher  
Jacob Freidman  
Herman R. Friedson  
Jack Gordon  
Sophie Gordon  
Bailey L. Hakan  
Celia Krieger  
Sidney Levin  
Marian Levitt  
Florence S. Margolin  
Herman Mondschein  
Abraham Rittmaster  
Bebe S. Schwartz  
Stanley H. Schwartz  
Gishah B. Siegel  
Elenor Siegelbaum  
Sophie Smolinsky

### 5 ADAR - FEB 20

Abraham D. Achtenberg  
Rebecca Allis  
Solomon S. Chambers  
Samuel M. Epstein  
Rose Frohlichman  
Minnie Harris  
Joseph Klugman  
Joseph Krieger  
Charles Lewin  
Gertrude Louis  
Isadore Nathanson  
Joseph Novorr  
Anna Reisman  
Fannie F. Remer  
Mary Rubin  
Betty Weisberg  
David M. Weneck  
Esther Yukon

### 6 ADAR - FEB 21

Dorothy Benjamin  
Joseph Bernstein  
Freda Bodker  
Louis Cohen  
Harry Dolginoff  
Rubin Fried  
Morris Gardesky  
David M. Ginsberg  
Ethel Goodman  
Hershel Goodman  
Morris Lipoff  
Irvin B. Maizlish  
Joseph Marks  
Mary Morris  
Fannie Peltzman  
Anna Pelzerman  
Elaine B. Polsky  
Esther Rosner  
Harry Rubin

### 7 ADAR - FEB 22

Lee B. Berris  
Morse Bramson

Lillian Brenner  
Wolf Cohen  
Arthur E. Gelpman  
Carole L. Haile  
Robert L. Hoffman  
Esther Kanter  
Harvey Kantor  
Jack D. Levine  
David N. Lieberman  
Louis Mack  
David Marcuvitz  
Frederick A. Marshock  
N. Joseph Price  
Leon Samazin  
Sheldon Sandler  
Frank Silberg  
Samuel Tranin

### 8 ADAR - FEB 23

Goldie Baker  
Leib Friedman  
Israel Garfinkle  
Samuel Golinsky  
Ida J. Keller  
Rebecca Klapper  
Sophie S. Levin  
Hannah Markowitz  
Ethel Markus  
Bessie Rosenberg  
Marye E. Sachs  
Mollie Samuelson  
Minnie Schneider  
Lillian Schultz  
Julius C. Shapiro  
Morris Shlensky  
Louis L. Stein  
Jacob Viner  
Sam Weiner  
Louis Zevitz

### 9 ADAR - FEB 24

Nathan Fox  
Joseph Friedman  
Gertrude Goldstein  
Libby S. Goldstein  
Richard J. Haber  
Evelyn Hans  
Manuel Hurwitz  
Max Isenberg  
Arthur Krieger  
Esther Litman  
Flora R. Rosenblum  
Milton Terte

### 10 ADAR - FEB 25

Rudy Baruch  
Ida Brown  
Gertrude Cohn  
Mildred Gray  
Marga Joseph  
David Karol  
Annie Levin  
Frieda Potashner  
Bertram W. Ross  
Dora B. Rossberg  
Sarah L. Shopmaker  
Lottie Spector

Meyer Taxman  
William Weiner

### 11 ADAR - FEB 26

Rose Agron  
Ida Birnbaum  
Arthur C. Block  
Jeanette Bordy  
Anna Chalkhit  
Max Eaglestein  
Izzy D. Hammer  
David S. Hochberg  
Esther F. King  
Jacob H. Levine  
Martha Major  
Henrietta Navran  
Charles L. Neustein  
Joseph Rubenstein  
Anna Stein  
Samuel Tepper

### 12 ADAR - FEB 27

Sol Blum  
Anna Chaiken  
Benjamin Delfichman  
Sophie Dezettel  
Mary Garfinkle  
Sam Goldberg  
Alice Goldsmith  
Dena Greenberg  
Celia Herowitz  
Tammie M. Klopfer  
Max Krockover  
Avrohom L. Kuzecki  
Evelyn LeVine  
Rachel Lieberman  
Shirley A. Movitz  
Albert H. Salkind

### 13 ADAR - FEB 28

Anna Berkowitz  
Hymie Berman  
Ruth L. Birnbaum  
Marilyn Bressel  
Mildred Ellis  
Fannie Epstein  
Maggie Fishman  
Mibbs Golding  
Shepard Goldstein  
Morris L. Hertzfield  
Louis Kanter  
Fannie Lipsitz  
Frances Markowitz  
Gabriel Schwarz  
Louis Wolfberg





Contributions through January 17, 2017 are listed below. Thank you for thinking of us.

## BENJAMIN RYWECK TORAH FUND

### In Honor of

Shirley Gottstein's Speedy Recovery  
Jerry M. Salle's BD  
Joan March

### In Memory of

June Miller  
Anne Bratt  
Janet Rywick  
Zena Sky  
Joan March

## BETH SHALOM GENERAL FUND

### In Appreciation of

Howard Gerson  
Trent Voigt

### In Honor of

Birth of Emmitt Friedman  
Richard & Beryl Silberg  
Birth of Emilia Kroll  
Seth & Robyn Freiden  
Baby Naming of Emmy Peyton Miller  
Florie Rosenthal

### In Memory of

Hayman Barewin  
Lee Barewin  
Frances Berger  
Arthur & Margaret Berger  
Bernard Berger  
Frida Berger  
Jerry Ginden  
Zelda Reiz  
Ken & Sheila Sonnenschein  
Abe & Lena Bergman  
Margaret Yonack  
David Brockman  
John Goldberg & Marla Brockman  
Helen Epstein  
Sol Epstein  
Stuart & Sharon Pase  
Ben Forman  
Jack Forman  
Elliot Gale  
Carl Gale

Charlotte & Nathan Gilbert

Michael & Karen Zedek

David Goldstein  
Marvin & Carol Goldstein

Minnie Goldstein

Isaac Zale

Susan Zale

Bessie Greenberg

Nedra Grollman

Paul Grollman

Alice Grossman

Alan & Sue Bock

Stuart Bodker & Hortensia Marcos-Bodker

Jeffrey & Blaine Coppaken

Rose Hershon

Irving Malashock

Shirley Malashock

Thelma House

Rita Tilzer

Stanley & Emily House

Florence Kaplan

Leonard Glass

Ben Katzeff

Stanley Stern

Manuel & Helene Present

Larry & Nancy Present

Edith Quito

Sanford & Ida Levine

Carol Rafsky

Frank Rotman

Ross Tonkens

Maurice Soltz

Carol Laycob

Jack Stern

Stanley Stern

Cilia Turec

Ben & Jill Turec

Joel Vile

Rita Cortés

## BETH SHALOM LIBRARY FUND

### In Honor of

Engagement of Alissa Pollack & Noah Eisemann  
Harvey Temkin & Barbara Myers Temkin

## BEVERLY & HARVEY BODKER ENDOWMENT FUND

### In Memory of

Alice Grossman  
Harvey Bodker

## BOY SCOUT TROOP 61

### In Memory of

Paul Bayzman  
Warren & Beth Bayzman

## CEMETERY MAINTENANCE FUND

### In Honor of

Mt Carmel Cemetery & Beth Shalom  
Sarah Small

### In Memory of

Jacob Berlin  
Leona Berlin  
Richard Rubins  
Bessie & Joseph Brenner  
Dr. William Sosnow  
Dolores Sosnow  
Mary Eaglstun  
Manual Eaglstun  
Jay Eaglstun  
Gladys Eisman  
Sanford H. Eisman  
Elliot Gale

Pam & Marshall Gale

Derek & Amy Gale

Milton Gordon

Frances Gordon

Helen Parness

Susie Aron

Marvin Greenberg

Sanford Krug

Noreen Greenberg

Florence Kaplan

Isaac Zale

Susan Zale

Victor Lerner

Mike & Sharon Milens

Samuel P. Lichter

Jeffrey Levine & Reed Fletcher

Mildred Lipsey

Shirley Fishman

Bertha Matters

Sandra Seidman

Barbra McKee  
Shirlee Ernstein  
Jacob & Sarah Myron  
Mark Myron & Deborah Smith  
Michael Rosenbloom  
Michael & Hue Green  
Joseph Rubin  
Marcia Rubin

Rae Rubins  
Richard Rubins  
Milton Silvermon  
Harry & Hedra Merson

Kenneth & Mariam Simon

Kay Grossman

Ben Simons  
Stephen & Donna Simons

## DAVE & JEAN BROCKMAN SCHOLARSHIP FUND

### In Memory of

David Brockman  
Dick & Charlotte Brockman

## EUGENE & SHIRLEY NOVORR TOTS FOR TORAH FUND

### In Memory of

Jerry Barash  
Shirley Novorr

## FREIDEN FAMILY FUND

### In Memory of

Alice Grossman  
Floyd & Bari Freiden

## GALE & MAXINE GROSSMAN RELIGIOUS SCHOOL

### In Memory of

Alice Grossman  
Steve & Judy Berman  
Bill & Marge Schlosberg

## HANAN WEDLAN FAMILY FUND

### In Memory of

Nancy Abrams  
Jerome Abrams  
Eleanor Abrams  
Natalie Hamburg

Harry Kaufman  
Reva Kaufman  
Mary Ann Mour  
Richard Mour  
Hanan Wedlan  
Elizabeth Wedlan  
Sam Wedlan  
Ida Wedlan  
D.D. Wedlan  
Hanan D. Wedlan  
Elizabeth Wedlan  
Steven Wedlan  
Susan Wedlan

## HAZZAN BEN-YEHUDA'S DISCRETIONARY FUND

### In Memory of

Ida Kaufman  
Samuel Kaufman  
Howard & Sharon Noah

## JACOB H & ROSE LEVINE TEACHER DEVELOPMENT FUND

### In Memory of

Edith Quito  
Peter & Bev Newman

## KARBANK FAMILY FUND

### In Memory of

Barney Karbank  
Joseph Smuckler & Marcia Karbank

## KIDDUSH FUND

### In Memory of

Edith Quito  
Harold Kaseff & Rhea Salasche

## MARCIA EVELOFF LECHEM FUND

### In Memory of

Sammy R. Burnstein  
David & Rosalyn Burnstein  
Jeff Kramsky  
Sam & Danielle Levine & Family  
Neil & Lexi Miller & Family  
Sanford Krug  
Rob & Cindy Daniels

Major Langer  
Abe Nisenkier  
Sam & Danielle Levine  
Julius H. Levin  
Lee & Esther Pearlmutter  
Morris Rogozenski  
Hope & Marshall Talbot  
Isaac Zale  
Susan Zale

## MORRIS & ROSE WEINBERG ENDOWMENT FUND FOR CAMP SHABBAT

### In Memory of

Alice Grossman  
Steve Weinberg & Family

## NEIL F MILLER ENDOWMENT

### In Memory of

Ben Simons  
Linda Gepford

## PRAYER BOOK FUND

### In Memory of

Fannye Noah  
Israel Noah  
Joseph Noah  
Reda Noah  
Ruben "Ruby" Noah  
Sarah Noah  
Esther Shenker  
Morris Shenker  
Sam Shenker  
Betty Shenker  
Howard & Sharon Noah  
Edith Quito  
Ted & Jill Goldstein

## RABBI GLICKMAN'S DISCRETIONARY FUND

### In Honor of

Dr. Peter Shapiro  
Acme Investments

### In Memory of

Seera Celia Feinstein  
Steve Feinstein  
Joyce Kalender  
Larry & Phyllis Kalender

Mary Kaufman  
Morris Rogozenski  
Pam Rosenberg  
Anne Temple  
Jerry Temple

## ROSE & SOL STOLOWY FUND

### In Memory of

Sarah Lesky  
Rose Stollowy  
Mike & Laurel Rogovein

## ROSE FAMILY EARLY CHILDHOOD EDUCATION CENTER

### In Honor of

Birth of Emilia Kroll  
Herb & Bonnie Buchbinder

### In Memory of

Ben & Dora Edelbaum  
Estelle Edelbaum  
Filippo Rollo  
Kelley Block  
Jeanette Rosen  
Estelle Berman

## ROSE S LEVINE & DORIS L FLAM ARTS & EDUCATION FUND

### In Memory of

Rose Shapiro Levine  
Tibor & Carla Klausner

## SANFORD DUNN MERIT SCHOLARSHIP FUND FOR STUDY

### In Memory of

Florie Amster  
Daniel Dunn

## WALTER & ANITA LOEB SCHOLARSHIP FUND

### In Memory of

Leah Boresow  
Pauline Klein  
Roger & Nancy Klein

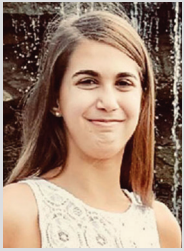

*Emma Rose Sandler**February 17 / 2 Adar*

Emma's parents are Jeremy & Deb Sandler. Grandparents are Michael & Janice Sandler and Marjorie & Arthur Levitz of Palm Beach, FL. Great grandparents are the late Norman & Trudy Feifer, Al & Anne Deutch, Nathan & Marietta Sandler and Sol & Martha Levitz. Her sister is Samantha Sandler.

Emma attends Prairie Star Middle School. She enjoys swimming for The Blazers, singing and community service.

Emma's life has been her mitzvah project but she chose Scraps KC in particular for her mitzvah project.

Relatives and friends are invited to attend the service and following Kidduch Luncheon after the services.

*February Anniversaries  
will be celebrated  
on February 17.*

*To sponsor a Kiddush contact Jill, 913-647-7279.*

DAY	YEARS
4 Larry & Ronna Nussbaum . . . . .	45
5 Lawrence & Sandra Jabenis . . . . .	52
7 Jerry & Barbara Cosner . . . . .	58
7 Lloyd & Lucinda Lazarus . . . . .	48
9 Joel & Hildy Goldman . . . . .	38
13 Warren & Beth Bayzman . . . . .	24
13 Jeffry & Karen Gerson . . . . .	19
14 Jay & Sandra Rozen . . . . .	53
15 Alan & Tracy Shafon . . . . .	15
16 Scott & Shira Zigler . . . . .	15
26 William & Lynn Intrater . . . . .	34
27 Marcia Karbank & Joseph Smuckler . . . . .	19

## FEBRUARY Announcements

*Mazal Tov to...*

**BETH ALBEE** for being named an "Outstanding Cub Scout Leader" in the Soaring Eagle District. Beth serves as Cub Master for Pack 3153 in addition to her other duties for the district. Beth will be presented her award on February 6.

Grandparents, **JIM AND ELISA PENER** and great grandparents, **DR. EDWARD & RICKIE HAITH** on the birth of their grandson, Louis Beaux Pener. Parents are Sam & Megan Pener, sister Evelyn Margeaux.

**Sunday, Feb 4-23****50% off SELECT ITEMS**

Help us clear some shelves to make room for new items!

**Shop hours:**

Sunday, 9:15 - noon

Monday - Friday, 10 - 2:30 pm

Questions, contact Mary Weiner,  
Gift Shop Manager at 913-642-9363





Congregational-Wide Events – See each department for their activities.

RFECEC = Rose Family Early Childhood Education Center  
PRS = Polsky Religious School

1 16 Shevat	THURSDAY Peltzman Class ..... 10:00 AM <i>Adult Ed</i>	10 25 Shevat	SATURDAY Birthday Shabbat ..... 9:30 AM Tot Shabbat ..... 11:00 AM Shabbat Kids' Club ..... 11:00 AM <b>6:33 PM</b> Havdalah Shavua Tov! Minchah/Ma'ariv/Havdalah ..... 5:31 PM	18 3 Adar	SUNDAY - PRESIDENTS DAY WEEKEND No PRS Classes
2 17 Shevat	FRIDAY Friday Night Lights ..... 6:00 PM <b>5:24 PM</b> Candle Lighting	11 26 Shevat	SUNDAY Consecration Parents Mtg ..... 12:30 PM & Kids Picture	19 4 Adar	MONDAY - PRESIDENTS DAY No RFECEC Preschool - Presidents Day
3 18 Shevat	SATURDAY Minchah/Ma'ariv/Havdalah ..... 5:23 PM <b>6:24 PM</b> Havdalah Shavua Tov!	12 27 Shevat	MONDAY CBS Board Meeting ..... 7:30 PM SH to Children's Place	20 5 Adar	TUESDAY
4 19 Shevat	SUNDAY Sixth Grade Seminar ..... 10:00 AM on Tallit & Tefilin	13 28 Shevat	TUESDAY	21 6 Adar	WEDNESDAY PRS Classes Resume
5 20 Shevat	MONDAY	14 29 Shevat	WEDNESDAY - VALENTINE'S DAY Talmud Jam South ..... 12:00 PM <i>Adult Ed</i> - Reservations are required. Contact Trinity Standridge at tstandridge@bethshalomkc.org Black & Veatch	22 7 Adar	THURSDAY Peltzman Class ..... 10:00 AM <i>Adult Ed</i>
6 21 Shevat	TUESDAY	15 30 Shevat	THURSDAY Peltzman Class ..... 10:00 AM <i>Adult Ed</i>	23 8 Adar	FRIDAY <b>5:47 PM</b> Candle Lighting
7 22 Shevat	WEDNESDAY Warm Up America! ..... 10:00 AM Downtown Talmud Jam ..... 12:00 PM <i>Adult Ed</i> - Reservations are required. Contact Trinity Standridge at tstandridge@bethshalomkc.org Lathrop & Gage Downtown Offices	16 1 Adar	FRIDAY <b>5:39 PM</b> Candle Lighting	24 9 Adar	SATURDAY Scout Shabbat ..... 9:30 AM <b>6:48 PM</b> Havdalah Shavua Tov! Minchah/Ma'ariv/Havdalah ..... 5:47 PM
8 23 Shevat	THURSDAY Peltzman Class ..... 10:00 AM <i>Adult Ed</i>	17 2 Adar	SATURDAY Emma Sandler's Bat Mitzvah ..... 9:30 AM Anniversary Shabbat ..... 9:30 AM <b>6:40 PM</b> Havdalah Shavua Tov! Minchah/Ma'ariv/Havdalah ..... 5:39 PM	25 10 Adar	SUNDAY KCUSY Purim Carnival ..... 11:30 AM PRS Early Dismissal ..... 11:30 AM
9 24 Shevat	FRIDAY <b>5:31 PM</b> Candle Lighting			26 11 Adar	MONDAY
				27 12 Adar	TUESDAY
				28 13 Adar	WEDNESDAY - EREV PURIM

## Candle Lighting Blessing

ברוך אתה ה' אלקינו מלך העולם אשר קדשנו במצותיו וצונו להדליק נר של שבת.

Barukh ata Adonai Eloheinu melek ha'olam, asher kiddeshanu b'mitzvotav vetzivanu lehadlik ner shel Shabbat.

### February Service Schedule

Shabbat CBS	Weekdays
Kabbalat Shabbat <b>FRIDAY</b> . . . . . 6:00 PM	Minchah <b>SUNDAY-THURSDAY</b> . . 6 PM
Main Service <b>SATURDAY</b> . . . . . 9:30 AM	Shacharit <b>MONDAY-FRIDAY</b> . . 7 AM
Library Minyan <b>SATURDAY</b> . . . . . 9:30 AM	
Minchah <b>FEBRUARY 3</b> . . . . . 5:23 PM	<b>Shabbat Services and Sunday morning Shacharit</b>
Minchah <b>FEBRUARY 10</b> . . . . . 5:31 PM	will be held at CBS, 14200 Lamar.
Minchah <b>FEBRUARY 17</b> . . . . . 5:39 PM	<b>Weekday Minyan</b> will be held at <b>Appleman</b>
Minchah <b>FEBRUARY 24</b> . . . . . 5:47 PM	<b>Synagogue, Village Shalom</b> , 5500 W. 123rd St.
Shacharit <b>SUNDAY</b> . . . . . 8:00 AM	<b>Please Note: On Tuesday, Wednesday and Fridays,</b>
	<b>Ohev Shalom</b> will join us for the Morning Minyan.



David M. Glickman  
*Senior Rabbi*

Hazzan Tahl Ben-Yehuda  
*Director of Congregational Learning*

Bernie Fried  
*Executive Director*

Alan L. Cohen  
*Rabbi Emeritus*

Judy Jacks Berman  
*Director, RFECEC*

Richard Simon  
*President*

Dahlia Berger  
*Scroll Design*

The Congregation Beth Shalom Scroll  
(USPS531-420) is published monthly  
by Congregation Beth Shalom,  
14200 Lamar, Overland Park, KS 66223.  
Annual Subscription \$24.00. Periodical  
Postage Paid in Kansas City, MO.

**DATED MATERIAL**

**POSTMASTER:** Send address changes to  
CONGREGATION BETH SHALOM SCROLL,  
14200 Lamar, Overland Park, KS 66223.

*Congregation Beth Shalom, an egalitarian Conservative synagogue,  
is a welcoming community of individuals from diverse backgrounds,  
strengthening connections with God, Torah and the Jewish people  
through communal commitment to prayer, study and acts of loving kindness.*

## Coming Attractions

### Scroll Deadline

*Submit articles to the Administrative office.*  
February 12 for March

### Downtown Talmud Jam

March 7

### Warm Up America!

March 7

### No PRS Classes

March 11, 14, 18

### Talmud Jam South

March 21

## Office Hours

**MONDAY-THURSDAY** 8:30 AM - 5 PM

**FRIDAY** 8:30 AM - 3 PM

*Closed on Federal Holidays*

## Mt. Carmel Cemetery Hours 816.398.9290

**MONDAY, WEDNESDAY** 8 AM - 4:30 PM

**TUESDAY, THURSDAY** CLOSED

**SATURDAY** CLOSED

**FRIDAY & SUNDAY** 8 AM - 4 PM

**NATIONAL HOLIDAYS** 9 AM - 4 PM

*Exceptions: Thanksgiving, Christmas Day, New Year's Day & Easter*

**JEWISH HOLIDAYS** CLOSED

## Sisterhood Gift Shop Hours

*During Business Hours* **913.647.7298**

**MONDAY-THURSDAY** 10 AM - 2:30 PM

**FRIDAY** 10 AM - 12:30 PM

**SUNDAY** 9:30 AM - 12:30 AM

*Other Hours*

**BY APPOINTMENT ONLY**

Call Mary Weiner **913.642.9363** or **913.406.9296**

**FOR B'NEI MITZVAH REGISTRIES**

Call Tina Chapman **913.345.8773**

## Parashat HaShavua *For more information, contact Svetlana Sorkin at 913-393-1715 or saraliorasedu@hotmail.com.*

Parashat HaShavua is an ongoing, monthly program taking place every third Shabbat of the month at 9:00 am in the conference room. The goal of this program is to engage its participants in a stimulating discussion of the weekly torah portion in a friendly atmosphere, where the difference of opinions is respected and questions are encouraged.

The next session will take place on February 17, when **PARASHAT TERUMAH** will be discussed. An informal atmosphere and deep level of discussion are the trademarks of this gathering. No prior experience is required, and everybody is welcome to join.