



CONGREGATION
BethShalom

TheScroll

Last Day of Preschool Picnic





Giving the Perfect Graduation, Engagement or Wedding Gift

As spring begins to ease into summer, there are many joyful life stages to celebrate: high school and college graduations, engagements, and weddings. Finding that perfect gift can be so difficult. I have a suggestion for one that can be used by anyone celebrating these life stages: genetic testing.

I know that this seems like a very strange gift to give, but Jewish people have a much higher chance of being a carrier for genes that can cause genetic disorders. There are many myths surrounding Jewish genetic testing that are no longer accurate. Many people think that if someone is of Sephardic origin, they have no concern for genetic disorders. Others think that if a young person is adopted, the product of an interfaith marriage, or a Jew by choice (a convert to Judaism), or are in a same-sex relationship, then they do not need to think about Jewish genetic disorders. Also, many Jews have heard of Tay-Sachs but not the myriad of other conditions that can now be tested for.

These myths are not true. First of all, many of the genes that cause genetic disorders in the Jewish population are also present in the general population (perhaps just not as prevalently). Also, the Sephardic community also has histories of certain genetic disorders. Finally, many LGBT couples choose to use a sperm or egg donor, so it's important to get screened. 80% of babies born with a genetic disease are born to parents with no known family history and the only way of knowing your carrier status is to get screened or to have an affected child.

For all individuals, getting genetic testing allows young people to have more knowledge and information about themselves. Even in the extremely rare situation where both parents are carriers of a disorder, it is now possible to get pregnant through in vitro fertilization with pre-implantation genetic diagnosis. The technology exists to actually test fertilized eggs and choose to implant healthy embryos.

Though there are many testing services that are gaining popularity for ancestry and curiosity (23andMe, ancestry.com, etc.)

I do not recommend any of these services. I do recommend JScreen.org.

JScreen is a service housed at Emory University and is funded by multiple Jewish and Disease foundations. They have the easiest, most accurate, most affordable, and most convenient method for genetic testing. It is literally as easy as clicking on a website, spitting in a tube, and putting a box in the mail. JScreen tests for over 200 disorders and costs only \$149 regardless of the health insurance of the person getting tested (this test would normally cost many hundreds of dollars more.)

Also, because of a unique fund begun by the Cortés and Price families, discounted testing is available for the Kansas City community. To register using the \$49 coupon code, follow these steps:

- 1) Visit JScreen.org to register for your test kit.
- 2) Select "Kansas City" from the "how did you hear about us" dropdown.
- 3) Enter your insurance information on step 2.
- 4) On step 4, enter coupon code "RPC2018" and click "apply".
- 5) Your kit will be mailed to the address provided on your registration.

You must be 18-45 years old and live in the Kansas City metropolitan area to use this coupon.

I strongly request all the couples to whom I provide premarital counseling to get screened through JScreen. However, families can be proactive and encourage their high school and college graduates, new fiancées, and newlyweds to get tested.

To give your loved one a gift certificate for genetic testing, click here: <https://jscreen.org/gift/>.

Judaism believes in using every tool to create healthy lives. Genetic testing is a unique way to help us create healthier families even before a baby is on the horizon.

David M. Glickman

RABBI DAVID M. GLICKMAN

dglickman@bethshalomkc.org





Life Lesson 9: God's Gift For Each Of Us

Author and motivational speaker Dr. Leo Buscaglia, said, "Your talent is God's gift to you. What you do with it is your gift back to God."

No one is born with the skills they exhibit. Skills must be taught, practiced, and refined to ensure we excel at whatever we do at work, home, or play. To truly excel at any skill, we must have a talent for it. And talents are something we are born with; they are our gifts from God.

Most of us know the talents we possess; we know what we excel in. But, few of us use our talents to the fullest. Having a true talent for something and not working hard to maximize our use of it is something we should all be ashamed of.

The world is made up of many different people, all with unique talents and skills. And each of us uses our talents and skills for different purposes. A star athlete who has honed his or her athletic ability to become an Olympian or professional may not have been born with any more talent than a minor league player. But, they have been gifted with the desire to be the best at whatever they do, and talent coupled with desire can be an unbeatable combination.

I've always believed the difference in talent possessed by the best and worst players in the NBA is minuscule. The difference is the amount of practice, preparation, and commitment displayed by the individuals.

Talent gives us unique abilities; it doesn't give us fame, fortune, or recognition. Abilities are of little value without giving the time and effort to enhance the skills our talent allows us to have.

Wynton Marsalis, one of the greatest musicians and composers of our lifetime was recognized as a musical prodigy well before his 10th birthday. Wynton once told an interviewer he practiced 6 to 8 hours every day to reach his goal of being the best trumpet player in the world. Not every prodigy will make that commitment; not every prodigy can or will become a Wynton Marsalis.

Few of us will ever become a professional athlete or entertainment icon. But we all possess talents that give us the ability to do important things in the world around us. We may never patent the next great invention. We may never have the scientific ability to find a cure for cancer or some other devastating disease. But, we may have the ability to help prevent someone from hurting themselves physically or emotionally. We may have the ability to write books, build houses, fly a plane, or to simply make people laugh.

People may have a talent for painting, knitting, decorating, cooking, or playing golf. But, this does not mean we all have the same level of talent in those areas. Whether we use our talents to excel as a professional, hobbyist, teacher, or weekend warrior, we have a responsibility to not waste it. We all should strive to be the best we can possibly be at whatever we are doing.

Let God know we thank Him for the wonderful gift He gave us when we came into this world. Let Him see that we work hard to use the skills we have because of it to be a better person, a better family member, a better citizen of the world. Let this be our gift back to God.

BERNIE FRIED

EXECUTIVE DIRECTOR

bfried@bethshalomkc.org



An A-Z List of Summer Fun with your Child(ren)

by JUDY JACKS BERMAN

Director

jjb@bethshalomkc.org | 913-647-7287

Summer is just around the corner and you might already be in the throes of making plans for your children. Some camps might be in place, vacations on the horizon. But let's be honest- the time when school ends for one year and begins for another is over 12 weeks. There will be plenty of down time when you will be looking for some things to do around the KC area. We have compiled a list from N-Z of places to go and activities to do that are either FREE or will not cost much. Make some memories this summer- our children won't be young forever.

Nerf gun or nerf ball wars. This can be done inside or outside and part of the play is counting how many nerf pieces you start with and having the same number collected when you end.

Oak Park Mall- ride a carousel, play at the Lego store, imagine at the Disney Store, play in the indoor play areas. Perhaps visit the food court for a dessert at the end of your visit.

Pools and parks of course!

Quiet time- this doesn't just have to be looking at books. Give your child a "quiet" box with a different activity each day. Google and Pinterest can help with ideas.

Roe splash park- wear your bathing suit AND bring your sneakers. Your child can go back and forth from the splash pad to the playground and it's easy to keep your eye on them.

Scheels- the good old ferris wheel and indoor play area is always a hit. Go upstairs and let your child bowl for \$1.

Turn an old cardboard box into an arcade game, a robot, rocket ship, doll house or hideout and let your imagination do the rest.

Urban Air - not exactly free so this could be used as a special treat. For children 8 and younger they have a terrific indoor playground area which you can limit them to - it's usually \$10 per child 2 and up and \$5 for children 2 and under. Check their website for additional promotions and coupons.

Volcano- Create a baking soda volcano. Pour a bit of white vinegar into a plastic cup, add a tablespoon of baking soda and watch it "explode."

Water tables- endless fun. Add new toys, water balloons, color tablets for the bath, bubbles to liven things up.

Xmarks the spot. Hide a treasure and give your child clues to find the hidden treasure.

Yo yo tricks- learn how to do them on You Tube. Your young children might not be able to handle the dexterity of a yo yo but they can sure try.

Zoo- this may be worth purchasing a membership and the KC Zoo has reciprocity with many other zoos around the US..



Year in Review by President, Jonah Golder

STEFANIE WILLIAMS

Director

swilliams@bethshalomkc.org | 913-647-7292

I cannot believe it is already the spring of my senior year. I remember walking into a sacred space, a mere freshman, only hearing about the legend that was KCUSY. I would soon come to learn that the youth lounge at Beth Shalom is not just a space but now is a block in my mind containing hundreds of memories over the last four years. I could not have asked for anything else from Stef or anyone else, because every single person that has ever entered that lounge has monumentally affected my life. Being able to be president of KCUSY has been such an honor and exciting experience. I think that every person who has been and will be on board, all understand the meaning of KCUSY and what it really means to be a USYer. With new guidance, I am confident that KCUSY will only continue to expand and spread positivity when it comes to being a Jewish teenager.

We began the year with a CMT that attracted over 30 kids, half being freshman. We each got to decorate foldable chairs, climb huge wooden structures, make s'mores, and reflect on the year. Then we kicked off the fall with a water days program alongside Kadima with slip 'n slides and water balloons essentially soaking everyone and everything in sight. Then, we continued with our annual skyscraper ice cream contest at Winstead's which resulted in many new recruits with many upset stomachs. Next, we dove into a stretch of Israel programs, ranging from discussing serious

issues in Israeli politics to learning Israeli dances with our own Samuel Borat. Later, we hosted a packed powder puff football game that resulted in two massive teams battling it out on the front lawn of Beth Shalom to be champions of KCUSY. With high attendance, especially from freshmen, we headed north to Minneapolis to join the Space Jam at Kinnus. With new memories and friends, we headed back to Kansas City to celebrate Hanukkah with a white elephant gift exchange. Then, the only proper way to bring in a sweet new year was by hosting a SATO dessert auction. Numerous yummy treats were bid on and sold with the money going towards our SATO budget. After, we transcended into Once Upon a Purim and transformed our synagogue into a fairytale for our entire congregation, with help from DJ Goldie and our amazing Kadimaniks. March was a little bit maddening, so we decided to cope by filling out our own March Madness brackets of random things, including ones with mammals, Parks and Rec characters, and random things (from Late Night with Seth Meyers). As we approach Spring Kallah, I tend to reflect on the year and the year to come. Now, with no year to come with KCUSY, I will be sure to make the most of my time as President and as a member of this organization. Yet I know that the KCUSYer in me will never subside along with my confidence, leadership, and Judaism.



Chapter Executive Board:

President:

Sylvia Shapiro

Social Action/Tikun Olam VP:

Anna Clauer

Executive Vice President:

Sam Kosiborod

Communications VP:

Jonah Kahn

Israel Affairs VP:

Sara Saidel

Historian:

Gavi Glickman
& Abby Kreisler

Membership/Kadima VP:

Mirra Goldenberg

Freshman Representative:

Andrew Flekier
& Jed Linafelt

Religion/Education VP:

Nina Schultz

Senior Representative:

Sagi Rudnick



Women's Art Nights at Congregation Beth Shalom



The community and your friends are invited to join Beth Albee in the Jewish Art Studio for some fun adult art time. Bring a bottle of your favorite kosher wine or the non-alcoholic beverage of your choice and some snacks to share. Beth will provide all of the art supplies and instruction. Together we will decorate four wine glasses and four coasters using an alcohol ink and paint

method. No art experience necessary! Meet in the Jewish Art Studio at Congregation Beth Shalom on Thursday, July 12, 19, and 26 from 7:00-8:30 pm. The cost is \$36 for all three nights. Payment is to be made by cash or your check payable to Beth Shalom. (Sorry, no credit cards will be accepted.) Space is limited! Please RSVP to Beth Albee at roses2273@yahoo.com.

Sisterhood

SH Book Club Meets June 13

Sisterhood Book Club will meet on Wednesday, June 13 at 7:00 pm at the home of Sylvie Radvinsky. The club will discuss "All the Rivers" by Dorit Rabinyan.

Prior to the discussion of the June book, suggestions for the coming fiscal year will be discussed and selections made. Names of books to be considered should be emailed to Linda Lessner.

For more details or to attend, contact Linda Lessner at 913-897-0122 or at llessner@kc.rr.com.

Spring Luncheon & Installation

The recent Beth Shalom Sisterhood Spring Luncheon & Installation was followed by an Interfaith Program. Representatives of the Sikh, Buddhist, and Hindu faiths spoke about spirituality and customs of their faiths. Sheila Sonnenschein lead the group discussion with a question-and-answer session that followed.

Pictured:

Left to right: The panel consisted of representatives of the Sikh and Buddhist faiths, Sheila Sonnenschein, program facilitator, and a representative of the Hindu faith.



Gift Shop News

Did you know...

We have not only a Bar/Bat Mitzvah Registry but also a Wedding Registry? We have some unique Judaica items for the Bride and Groom, including hand blown colored wedding glass vessels and broken glass holders; Bride and Groom wine glasses; plus Passover, Hanukkah and Rosh HaShanah items for the new couple. We would love to help you find that special gift.



We will be open on Monday, Wednesday and Friday during camp sessions.

These dates are:

JUNE 11, 13, 15

JUNE 18, 20, 22

JUNE 25, 27, 29

JULY 9, 11, 13

JULY 16, 18, 20

JULY 23, 25, 27

Summer Hours:

10:15 AM - 12:45 PM

If anyone needs anything at another time, please call:

Mary Weiner

913-642-9363 (HOME)

913-406-9296 (CELL)

Dini Freed

913-469-0021 (HOME)



If the Gift Shop is closed, the synagogue office staff can assist for an emergency purchase.



Of Blessed Memory

We express condolences to our Beth Shalom Members, their Families and Friends.

PLAQUES HAVE BEEN DEDICATED *In Memory Of...*

Yahrtzeits Join us for morning or evening minyan to say Kaddish for your loved one. See service schedule, page 11.

18 SIVAN-JUNE 1

Henry Bernstein
Eugene Erdman
Morris Feingold
Morris A. Goldklang
Sidney Greenberg
Harry Hanick
William Jacobs
Sig Kaliski
Fannie Leibowitz
Helen R. Levine

19 SIVAN-JUNE 2

Louis Baum
Jacob J. Becker
Shopshe Bordman
Bertha Brand
Philip Greenbaum
Norton Greenblat
Morris Greenman
Harry Hoffman
Fruma Kaufman
Mary Ann Mour
Phyllis S. Passman
Anna J. Rosenberg
Maxwell H.
Rosenberg
Leon Rosengarten
Edith W.
Schneiderman
Morris Shenker
Max Winnick

20 SIVAN-JUNE 3

John Benjamin
Fanny Coleman
Cecil Goldman
Meyer Hoffman
Blakely R. Kay
Samuel J. Levin
Paul Matzdorff
George Nowick
Estelle Shankman
Harold S. Snyder

21 SIVAN-JUNE 4

Sam Agron
Max Cohen
Minnie Finkelstein
Helen Jacobs
Rachel L. Katz
Harry Present
Joel Vile

22 SIVAN-JUNE 5

Mollie Blond
Blanche L. Bohn
Edward Brager
Ruth Brody
Harry Bromberg
Meyer Brown
Sadie Clemensberg

Ben Forman
Tillie Friedberg
Herschel Link
Anna Minkin
Dorothy Shapiro
Alice E. Stein
Ellen Wilk

23 SIVAN-JUNE 6

Norma Chalk
Alex Coleman
Joseph Fredman
Israel Hoffman
Joe Levine
Ben Weitzman
Sally Windmuller
Melba S. Yukon

24 SIVAN-JUNE 7

Rose Blond
Ethel Forman
Sophie Gordon
Moses Isaak
Anna Litwin
Theresa Passman
Rose Plotsky
Esther Pucker
Morris Sedler
Bernard Sherman
Hyman I. Sky
Ben Yukon
Simon Yukon

25 SIVAN-JUNE 8

Edward J. Baker
Bessie Bertman
Sam Bodker
Evelyn Gershon
Sarah Jarus
Sam Kleinstein
Regina Schechter
Ida Shaffer
Loretta S. Shapiro
Gerald Sheffel
Selma R. Silverman
James Smith
Philip M.
Trochtenberg

26 SIVAN-JUNE 9

Brocky Bregman
Gussie Denton
Leona Hoffman
Stanley Kanter
Anna Katz
Louis Lippman
Eva Markowitz
Benjamin B.
Overbeck
Esther Rothenberg
Clara Small
Rebecca Smith

27 SIVAN-JUNE 10

Morris Copeland
Harry Daniels
Beatrice Gundle
Latisha G. Rose
Harry Rosenblum
Jacob Rothberg
Anna Siegal
Sam Tabolsky
Katie Weneck

28 SIVAN-JUNE 11

Issie Cohn
George B. Durbin
Solomon S.
Eisenberg
Samuel Goldstein
Gertrude Jacobs
Himan J. Kraft
Steven Loeffler
Mina Nisenkier
Samuel A. Ozar
Annalee Pollack
Jacob L.
Reingenheim
Libby Rittmaster
Harry Rosenblum
Fanny Sandler

29 SIVAN-JUNE 12

Fannie Garfinkle
Mollie Gladstone
Udes Glass
Pessye Glatt
Herman Glazer
Paula Kitrick
Sarah Luke
Sam Mokofsky
Benjamin Parnes
Robert J. Rubin
Egon Seiden
Louis Taubin
Sam Tilzer
Morris Wilk
May Zeligman

30 SIVAN-JUNE 13

Mike Capito
Max Clemensberg
Rebecca Engel
Rae R. Jagoda
Ida Kopec
Sarah M. Lewin
Morris Paven
Rheva Spitaufsky

1 TAMMUZ-JUNE 14

Della B. Bercu
Adolf Brenner
Joseph Cohen
Kate S. Eisemann

Amy G. Freed
Richard Garfinkel
Tom Gershon
Fanny Gross
Sarah Gutovitz
Ike Kaplan
Celia Kort
Leah Levi
Henry Lowenthal
Celia R. Marks
Clayton M. Morris
Mordecai L. Schoop
Jeanette Seiden
Fannie B. Traxler
Ella Werby

2 TAMMUZ-JUNE 15

Ben Bell
Ruth Brenner
Dorothy Cohen
Henry Duni
Fannie L. Galitzky
Ann G. Jacobs
Meyer Kaplan
Adolph Kleiman
Minnie Monovitz
Bertha Naron
Michael Novorr
Esther Nowick
Louis L. Simons
Hyman Zeligman

3 TAMMUZ-JUNE 16

Jess L. Chambers
Ira J. Friedson
Mollie Glazer
Robert M. Gross
Rebecca Kaufman
Louis Risburd
Estelle Rosen
Victor Silverstein

4 TAMMUZ-JUNE 17

Marian Asher
Zona Cohn
Morris Eichenberg
Helen Glass
Herman Goodman
William Himmelstein
David Hirsch
Reuben Levine
Abraham N. Oler
Joseph Oliver
Saul Rosen
Mary Schlozman
Maurice Spector
Hannah Stolov

5 TAMMUZ-JUNE 18

Moses Berger
Shayne Bernstein
Abe Boresow

Zyssa Borinstein
Sophie Edelstein
Harry Fishman
Rose Fishman
Tobie Gilgus Galler
Jack Glazer
Sam Goldstein
Ben Grozow
Neddy Kalinsky
Arthur Kaplan
Morris Kern
Gertrude Lieberman
Charles E. Milens
Mildred Oelbaum
Susan Puritz
Leo Rubenstein
Mike G. Schlien
Samuel Schwartz
Samuel Swartz

6 TAMMUZ-JUNE 19

Dora Bobrov
Fannie Eisen
Vita Goldberg
Freida S. Klein
Hannah Klein
Sadye Lerner
Fannie Levi
Henry Mack
Jeanette Present
Frank Steinberg

7 TAMMUZ-JUNE 20

Sarah R. Agron
Bessie Benjamin
Abe Bernstein
Mollie F. Blond
Regina Friedman
Dorothea Jagoda
Gertrude M. Lazarow
Frances Yukon

8 TAMMUZ-JUNE 21

Etta Gershon
George Kern
Flora Levin
Sam A. Litman
Sylvia Minkin
Bernard Stein
Esther Tonkin
Harry Westerman

9 TAMMUZ-JUNE 22

Ruth B. Cohen
Sam Feinberg
Charles Horowitz
Anna Krockover
Thomas Litwin

10 TAMMUZ-JUNE 23

Berche Cohen
Julia Eisen

Samuel B. Gold
Sarah H. Gottlieb
Fanny Hurwitz
Irma M. Kessler
Abraham E. Lapin
Frances Mallon
Ruben Noah
Louis Pack
Esther Rosenthal
Amalie M. Siegler
Louis Silverstein
Rose Stevens
Bertha Walters

11 TAMMUZ-JUNE 24

William Abramson
Levi Alexander
Harold Berkowitz
Lydia Brooks
Barney Dubinsky
Anna Goldman
Sam Krashin
Aaron H. Lieberman
Alexander Margolis
Robert Morris
Alexander Rieger
Sander Siegel
Anna Trilinsky
Sam Vile

12 TAMMUZ-JUNE 25

Harry N. Brown
Della Glass
Sol Kopitnik
Ben Pateck
Tillie Pelofsky
Nehamah Plotsky
Hannah Rock
Jacob Rosenblum
Wilbur Tigerman
Simon Wolfberg

13 TAMMUZ-JUNE 26

Leonard Bayzman
Bessie Cortez
Alice Friedman
Sam Friedman
Anna M. Glaser
Abe Gutovitz
Samuel Kalinsky
Jacob M. Kanter
Nellie Klein
Fannie Krashin
Golda Rosen

14 TAMMUZ-JUNE 27

Nina L. Apple
Max Bergmann
Rose Bramson
Sarah Dubinsky
Morris Galler
Joseph C. Glaser

Meyer P. Gottlieb
Ruth Hyman
David Jacobson
Abe Katz
Max Kopin
Sol E. Lapin
Theodora R. Oshiver
Sadie Remer
Menahem
Roslawowski
Nettie Stone

15 TAMMUZ-JUNE 28

Edith Agron
Fanni Epstein
Bess Gale
Pearl Herowitz
Stephen Hershman
Meyer Pachter
Fanny Puritz
Libby Rittmaster
Bertha Rogovoin
Herman S. Rose
Phillip Rositzky
Irving Rubenstein
Phineas Schwartz
Alter Shankman
Harriet L. Sherman
Henrietta Silverforb
Sarah R. Wienstein
Paul P. Winett

16 TAMMUZ-JUNE 29

Rose Alisky
Lena Bloom
Dorothy Copaken
William Freiden
Ray Friedson
Tillie Horwitz
Anna Karol
Gussie Kort
Anna Marks
Jacob Pilz
Mary Rosenberg
Naomi Rutlader
Max Spitaufsky
Rose Zurovsky

17 TAMMUZ-JUNE 30

Elishu Bayless
Myer Cohen
Ethel Eisen
Herman Greenstein
Carl Hipsh
James Kunellis
Alexander F. Muller
Joanne Pack
Ethel S. Walsky



Contributions through May 22, 2018 are listed below. Thank you for thinking of us.

BENJAMIN RYWECK TORAH FUND

In Honor of

Ellie Glickman's Bat Mitzvah
Ami Noah's Bar Mitzvah
Joan March

In Memory of

Bessie Lipsky
Bernie Brownstein & Shirley Gottstein
Rachel Salle's 25th Birthday
Joan March

BETH SHALOM GENERAL FUND

In Honor of

Ellie Glickman's Bat Mitzvah
Ruth Kaplan
Joan March's Birthday
Dave & Judy Jacobs
Gerre Minkin's 80th Birthday
Hanan & Natalie Hammer
Bill & Charlotte Kessler
Bob & Aletha Simon
Sunni Rosenbloom's Speedy Recovery
Joel & Jean Bratt
Neil & Blanche Sosland

In Memory of

Dr. Frederick Aurbach
Michael Aurbach
Sarah Bromberg
Edward Schwartz
David Burnstein
Mike & Gloria Azorsky
Norman & Beverly Burk
Ben Cohen
Terry & Julie Levine
Alice & Tom Lewinsohn
Gloria Sher
Keith Silvers
Bob & Aletha Simon
Neal & Elaine Singer
Hope & Marshall Talbot
Sue Vile
Mike Capito
Byron Capito
Deborah Davidoff
Joseph Lesser
Fred Ellis
Charlotte Kessler

Bernard Ruben
Charlotte Kessler
Max Fox
John Goldberg & Marla Brockman
Bill & Lynn Intrater
Arlene Jacobs
Bill & Lynn Intrater
Tillie Friedberg
William Finkelstein
Della Glass
Janet Leeds
Herman Glazer
Melvin Glazer
Jack Glazer
Ella G. Glazer
Paulette Ramm

Barry Goldman
Mark & Diane Davidner
Scott & Susan Krigel
Leah Grollman
Basheh Grollman
Paul Grollman
Richard Jacob Haber
Ed & Magda Haber
Anne E. Hadas
Judy & Samuel Florman
JoAnn Hollub
Howard & Lynda Hirsekorn
Dorothea Jagoda
Steve & Gayle Jagoda
Bessie Kaplan
Lawrence Pakula
Ida Kopec
Abraham & Marlene Kopec
Sol Kopitnik
Shirley Malashock
Leon Kusnetzky
Carol Kusnetzky
Reuben Levine
Art & Linda Levine
Harold Margolin
Lynn Gordon
Mary & Joseph Mermelstein
Al & Faye Singer
Neal & Elaine Singer
Alexander F. Muller
Max & Charlene Muller
Morris Oliver
Phyllis Arenson
Eloyce Pepper
Scott & Sharon Jerwick & Mort Pepper

Helen Poisner
Ben Poisner
Andrea Poisner
Toby Ellen Robbins
Jill Goldberg
Golda Rosen
Nathan Rosen
Florance S. Schuman
Linda Mottaz
Mildred Silverman
David & Lynne Bock
David Spector
Harold & Natalie Klopfer
Gary Tabolsky
Sam Tabolsky
Lea Bell
Joel Vile
Howard Schultz
Joseph Webber
Joseph Lesser
Sheldon Wishna
Erwin & Phyllis Abrams
Sue Vile

BEVERLY & HARVEY BODKER ENDOWMENT FUND

In Memory of

Sam Bodker
Sheldon Wishna
Fred & Cindy Bodker

CEMETERY MAINTENANCE FUND

In Memory of

Anna Ace
Sally Glass
Harry & Hedra Merson
Harold Covitz
Phillip Geller
Randy & Joan Covitz
Gilbert Dulskey
Susan Hammer
Doris Flam
Drew Levine
Max Fox
Gerry Goldberg
Natalie Frost
Victor Frost
Leona Goldfinger
Byron & Gerri Ginsburg
Ruth Lerner
Mike & Sharon Milens
Lawrence Craig Levine
Jeffrey Levine & Reed Fletcher

Harry & Sylvia Rosenblum
Don Rose
Lulu Sedler
Morris Sedler
Richard Sedler
Harry Silverberg
Harold Kaseff & Rhea Salasche

ELEANOR & JOSEPH KOPIN ENDOWMENT FUND

In Memory of

Eleanor Kopin
Anita Daniels

FLORENCE & MEYER KAPLAN SUKKOT FESTIVAL FUND

In Memory of

Florence Kaplan
Arlene Hart

FRANK SCHLOZMAN SCHOLARSHIP FUND

In Honor of

Dr. Daniel Schlozman's 80th Birthday
Jack Sokolov's 103rd Birthday
Michael & Wendy Malyn

In Memory of

Wolf Schlozman
Bessie Sokolov
Fran Schlozman

GALE & MAXINE GROSSMAN RELIGIOUS SCHOOL

In Honor of

Eliana Saidel's High School Graduation
Daniel Kirzane

In Memory of

David Burnstein
Bob & Bette Grossman
Sandra Newberg
Marty Bass
Maxine Grossman

GEORGE B & MARIAN DURBIN PRAYER BOOK FUND

In Memory of

Harriett Schrader
Jeff & Carol Katz

GERSHON HADAS SCHOLARSHIP FUND

In Memory of

Anne E. Hadas
Hedva Glickenhau

HANAN WEDLAN FAMILY FUND

In Memory of

Ida Wedlan
Mitch & Lisa Hamburg

HARRY & ANITA DANIELS CAMP RAMAH SCHOLARSHIP FUND

In Memory of

Harry Daniels
Robert & Cindy Daniels
Anita Daniels
Henry Lowenthal
Evelyn Lowenthal

HARRY PURITZ SCHOLARSHIP FUND

In Memory of

Abraham Puritz
Carl Puritz

HAZZAN BEN-YEHUDA'S DISCRETIONARY FUND

In Appreciation of

Hazzan Tahl Ben-Yehuda
Rosalyn Burnstein

JACOB H & ROSE LEVINE TEACHER DEVELOPMENT FUND

In Memory of

David Burnstein
Peter & Bev Newman

KCUSY

In Memory of

Daniel Harris
Hannah Harris
Joel Polsky
Gerald, Sandra & Linda White

KIDDUSH FUND

In Memory of

David Burnstein
Harold Kaseff & Rhea Salasche
Ken & Sheila Sonnenschein

Nettie Covitz
Randy & Joan Covitz
Moe Kaplan
Manuel Kaseff
Harold Kaseff & Rhea Salasche
Max Kopin
Barbara Goldstein

Doris Posner
Clara Silverstein
Marvin & Carol Goldstein
Sheldon Wishna
Ken & Sheila Sonnenschein

MARCIA EVELOFF LECHEM FUND

In Memory of

David Burnstein
Jeff, Linda, Jenny & Grant Sander
David Burnstein
Dolores Sosnow
Toby Simon
Hope & Marshall Talbot

MERNA & SYLVAN SIEGLER FUND FOR JEWISH CAMPING

In Memory of

Amalie Siegler
Merna Siegler

MORRIS & ROSE WEINBERG ENDOWMENT FUND FOR CAMP SHABBAT

In Memory of

Rose Weinberg
Steve Weinberg

POLSKY RELIGIOUS SCHOOL FUND

In Memory of

Sheldon Wishna
The Schwartz Family

RABBI GLICKMAN'S DISCRETIONARY FUND

In Appreciation of

Rabbi David Glickman
Rosalyn Burnstein
Lorie Klumb
Herbert Rosen
Fred Bodker
Acme Investments

Ellie Glickman's Bat Mitzvah
Douglas & Shana Enns

In Memory of

Ben Kaufman
Helen Rogozenski
Pam Rosenberg
Max Kopin
Clarence & Alice Winer
Solomon Rosenberg
Deborah Rosenberg

ROMOTSKY, PRICE, CORTÉS GENETIC TESTING FUND

In Memory of

Joshua Price
Harold & Janet Price

ROSE FAMILY EARLY CHILDHOOD EDUCATION CENTER

In Honor of

Emily Diamond's Wedding
Susie & Paul Blackman

In Memory of

Betty Agron
Jack Forman
Sherrill Friedman
Susie & Paul Blackman

ROSE S LEVINE & DORIS L FLAM ARTS & EDUCATION FUND

In Memory of

David Burnstein
Judith Bell

RUBY FLEIDER CHOIR & MUSIC FUND

In Memory of

Ruby Fleider
Lawrence Fleider

SAM & ESTHER DANIELS PRAYER BOOK FUND

In Memory of

Sam Daniels
Anita Daniels



JUNE Announcements

June Anniversaries will be celebrated on June 16.

To sponsor a Kiddush contact Jill, 913-647-7279.

DAY	YEARS	DAY	YEARS	DAY	YEARS
2	Tiberius & Carla Klausner 55	11	Todd Clauer & Mirra Klausner 23	17	Brady Warshawsky & Jamie Katz. 11
3	Louis & Vicki Asner 45	12	Lawrence & Phyllis Kalender 30	18	David & Mindy Parmet 18
3	Charles & Andrea Gasser 34	12	Arthur & Linda Levine 53	18	Bruce & Susan Winston 29
3	Benjamin Matis 14	12	Michael & Wendy Malyn 30	19	David & Debbie Kalmeyer 30
	& Stefanie Stolzenberg 14	12	Hal & Amy Pollack 35	19	Peter & Beverly Newman 52
4	Ryan & Stefanie Williams 12	12	Michael & Marcia Silverman 35	19	Joel & Brenda Pelofsky 58
5	Dennis & Donna Katz 41	12	David & Joanna Slusky 7	21	Marvin & Adelle Goldstein 59
5	Rachel & Edward Krantz 14	13	Claude & Rachel Einstein 8	23	Michael & Gloria Azorsky 33
5	Howard & Sharon Noah 35	13	Shawn & Rachel Muller 14	23	Steve & Linda Hammer 33
5	Larry & Ellen Polsky 41	13	Morty & Taena Rock 19	23	David Sosland 16
6	Brian & Sheri Bell 19	13	Bruce & Celia Solomon 47		& Rachel Pase - Sosland 16
6	Mark & Ellie Mandelbaum 36	14	Rabbi Alan & Linda Cohen 48	23	Herbert & Alice Stein 55
6	Morton & Estelle Sosland 72	14	Benny & Susan Harding 48	24	David Feingold & Trudi Galblum 11
6	David & Judith Weinstein 36	15	Alan Edelman 38	24	Sheldon & Stephanie Pessin 45
8	Edward & Rickie Haith 60		& Deborah Sosland-Edelman 38	24	Michael & Debra Shapiro 34
8	David & Abby Magariel 5	15	Sam & Danielle Levine 16	27	James & Elisa Perner 36
8	Neil & Blanche Sosland 60	16	Hanan & Natalie Hammer 50	27	Kurt Knecht & Jennifer Rosenblatt 25
9	Randy & Joan Covitz 44	17	Loren & Marilyn Berenborn 43	27	Daniel & Natalie Toubes 55
9	Daniel & Dayna Gershon 16	17	Howard & Lynda Hirsekorn 39	29	Milton & Marilyn Ozar 71
9	David & Stacey Karty 22	17	Eric & Miriam Kaseff 28	29	Lawrence & Renee Silver 10
10	Fred & Cynthia Bodker 28	17	Larry & Judith Parnes 28	30	Marvin & Carol Goldstein 55
		17	Louis & Carly Stein 6		

Mazel Tov to...

Alan and Joan Jacobson on the birth of their grandson, Noah Harvey Jacobson on March 12, 2018.
Parents are Andrew & Maren Jacobson of Denver, CO.

B'nei Mitzvah

Leia Molly Karty

June 9 / 26 Sivan



Leia's parents are David & Stacey Karty. Grandparents are Linda Weinberg-Hammer, Allan Hammer and Karen Karty of St. Louis, MO. Siblings are Farrah and Micah Karty. She attends California Trail Middle School.

Leia is a competitive dancer on both the California Trail Gold Dusters

Dance Team and Leigh's School of Dance Company Competition Team. She loves to sew and cook, maintains a 4.0 GPA and would like to become an attorney.

Leia will be working with dancers with special needs and collecting gently used dancewear and shoes for studios that are less fortunate.

Relatives and friends are invited to worship with the family and attend the Kiddush Luncheon following services.

Ethan Sosland

June 30 / 17 Tammuz

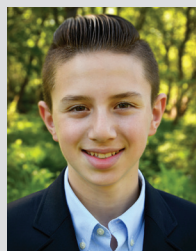

Ethan's parents are Rachel and David Sosland. Grandparents are Sharon and Stuart Pase, Blanche and Neil Sosland and Great-grandmother Gertrude Epstein. Ethan's siblings are Gabrielle, Jake and Juliet Sosland. Ethan attends the Hyman Brand Hebrew Academy.

His hobbies include playing baseball and soccer, hanging out with his friends and family, movies and traveling.

Ethan's Mitzvah project is with the Kansas City MLB Urban Youth Academy.

Services will be held at the Intercontinental Hotel Kansas City at 10:00 am. Friends, family, and the entire Beth Shalom community are invited to worship with the family and attend the Kiddush luncheon following services.



Congregational-Wide Events – See each department for their activities.

RFECEC = Rose Family Early Childhood Education Center
PRS = Polsky Religious School

1 18 Sivan	FRIDAY	11 28 Sivan	MONDAY Summer Camp Session 1 8:45 AM RFECEC	22 9 Tammuz	FRIDAY Summer Camp Session 1 8:45 AM RFECEC
2 19 Sivan	SATURDAY Shabbat Services 9:30 AM No Library Minyan Bat Mitzvah of Ellie Glickman Minchah/Ma'ariv/Havdalah 7:15 PM 9:15 PM Havdalah Shavua Tov!	12 29 Sivan	TUESDAY	23 10 Tammuz	SATURDAY Shabbat Services 9:30 AM Minchah/Ma'ariv/Havdalah 8:29 PM 9:29 PM Havdalah Shavua Tov!
3 20 Sivan	SUNDAY	13 30 Sivan	WEDNESDAY Summer Camp Session 1 8:45 AM RFECEC	24 11 Tammuz	SUNDAY
4 21 Sivan	MONDAY	14 1 Tammuz	THURSDAY	25 12 Tammuz	MONDAY Summer Camp Session 1 8:45 AM RFECEC
5 22 Sivan	TUESDAY	15 2 Tammuz	FRIDAY Summer Camp Session 1 8:45 AM RFECEC	26 13 Tammuz	TUESDAY
6 23 Sivan	WEDNESDAY Warm Up America! 10:00 AM	16 3 Tammuz	SATURDAY Shabbat Services 9:30 AM Anniversary Shabbat Minchah/Ma'ariv/Havdalah 8:27 PM 9:27 PM Havdalah Shavua Tov!	27 14 Tammuz	WEDNESDAY Summer Camp Session 1 8:45 AM RFECEC PrayerWorks 10:00 AM
7 24 Sivan	THURSDAY	17 4 Tammuz	SUNDAY	28 15 Tammuz	THURSDAY
8 25 Sivan	FRIDAY	18 5 Tammuz	MONDAY Summer Camp Session 1 8:45 AM RFECEC	29 16 Tammuz	FRIDAY Summer Camp Session 1 8:45 AM RFECEC
9 26 Sivan	SATURDAY Shabbat Services 9:30 AM Bat Mitzvah of Leia Karty Birthday Shabbat Minchah/Ma'ariv/Havdalah 8:24 PM 9:24 PM Havdalah Shavua Tov!	19 6 Tammuz	TUESDAY	30 17 Tammuz	SATURDAY Shabbat Services 10:00 am <i>Held at the Intercontinental Hotel</i> Bar Mitzvah of Ethan Sosland <i>Held at the Intercontinental Hotel</i> Minchah/Ma'ariv/Havdalah 8:29 PM <i>Held at Congregation Beth Shalom</i> 9:29 PM Havdalah Shavua Tov!
10 27 Sivan	SUNDAY CBS Installation and Annual Meeting	20 7 Tammuz	WEDNESDAY - DAY 1 SHAVUOT Summer Camp Session 1 8:45 AM RFECEC		
		21 8 Tammuz	THURSDAY		

Candle Lighting Blessing

ברוך אתה ה' אלקינו מלך העולם אשר קדשנו במצותיו וצונו להדליק נר של שבת.

Barukh ata Adonai Eloheinu melek ha'olam, asher kiddeshanu b'mitzvotav vetzivanu lehadlik ner shel Shabbat.

May Service Schedule (See Page 1 for Shavuot Schedule)

Shabbat CBS	Weekdays
Kabbalat Shabbat FRIDAY 6:00 PM	Minchah SUNDAY-THURSDAY . . 6 PM
Main Service SATURDAY 9:30 AM	Shacharit MONDAY-FRIDAY . . 7 AM
Library Minyan SATURDAY 9:30 AM	
Minchah JUNE 2 7:15 PM	Shabbat Services and Sunday morning Shacharit
Minchah JUNE 9 8:24 PM	will be held at CBS, 14200 Lamar.
Minchah JUNE 16 8:27 PM	Weekday Minyan will be held at Appleman
Minchah JUNE 23 8:29 PM	Synagogue, Village Shalom , 5500 W. 123rd St.
Minchah JUNE 30 8:29 PM	Please Note: On Tuesday, Wednesday and Fridays,
Shacharit SUNDAY 8:00 AM	Ohev Shalom will join us for the Morning Minyan.





David M. Glickman

Senior Rabbi

Hazzan Tahl Ben-Yehuda

Director of Congregational Learning

Bernie Fried

Executive Director

Alan L. Cohen

Rabbi Emeritus

Judy Jacks Berman

Director, RFECEC

Richard Simon

President

Dahlia Berger

Scroll Design

The Congregation Beth Shalom Scroll (USPS531-420) is published monthly by Congregation Beth Shalom, 14200 Lamar, Overland Park, KS 66223. Annual Subscription \$24.00. Periodical Postage Paid in Kansas City, MO.

DATED MATERIAL

POSTMASTER: Send address changes to CONGREGATION BETH SHALOM SCROLL, 14200 Lamar, Overland Park, KS 66223.

Congregation Beth Shalom, an egalitarian Conservative synagogue, is a welcoming community of individuals from diverse backgrounds, strengthening connections with God, Torah and the Jewish people through communal commitment to prayer, study and acts of loving kindness.

Coming Attractions

Scroll Deadline
Submit articles to the Administrative office.

June 11 for July

First Day of Summer Camp, Session II

July 9

Women's Art Nights (See Page 6)

July 12, 19, 26

PrayerWorks

July 25

Last Day of Summer Camp, Session II

July 27

Office Hours

MONDAY-THURSDAY 8:30 AM - 5 PM

FRIDAY 8:30 AM - 3 PM

Closed on Federal Holidays

Mt. Carmel Cemetery Hours 913.218.8629

MONDAY, WEDNESDAY 8 AM - 4:30 PM

TUESDAY, THURSDAY CLOSED

SATURDAY CLOSED

FRIDAY & SUNDAY 8 AM - 4 PM

NATIONAL HOLIDAYS 9 AM - 4 PM

Exceptions: Thanksgiving, Chirstmas Day, New Year's Day & Easter
JEWISH HOLIDAYS CLOSED

Parashat HaShavua *For more information, contact Svetlana Sorkin at 913-393-1715 or saraliorasedu@hotmail.com.*

Parashat HaShavua is an ongoing, monthly program taking place every third Shabbat of the month at 9:00 am in the conference room. The goal of this program is to engage its participants in a stimulating discussion of the weekly torah portion in a friendly atmosphere, where the difference of opinions is respected and questions are encouraged.

The next session will take place on June 16, when **PARASHAT KORACH** will be discussed. An informal atmosphere and deep level of discussion are the trademarks of this gathering. No prior experience is required, and everybody is welcome to join.

